

30th
ANNIVERSARY

Chautauqua Region



COMMUNITY

FOUNDATION

Deeply Rooted

[Annual Report
2008]

A man does not plant a
tree for himself, he plants
it for posterity.

— Alexander Smith

BOARD PRESIDENT

Lyman A. Buck III



Lyman A. Buck III

In 1978 the Chautauqua Region Community Foundation was established as an endowment fund serving the Chautauqua Region. Income from its funds was to be used to support worthwhile educational, social, cultural and civic projects, which met criteria established by its donors and the Board of Directors. Founding members pledged to make certain that the ever-changing needs of the community would be served with flexibility, impartiality and thoughtful consideration.

The first Board of Directors was committed to the vision of the founding members. Records show that in the first year the Foundation supported:

- The Burgeson Sanctuary at Jamestown Audubon
- Amphitheater renovations at the Chautauqua Institution
- Cataloging of the 19th Century painting collection at James Prendergast Library
- Museum exhibit expansion at the Fenton Historical Society

Three decades later, the current members of the Board of Directors continue their unwavering support of worthwhile community projects.

Their pledge to address the changing needs of the Chautauqua Region is illustrated by the 2008 support for:

- The implementation of the Downtown Urban Design Plan
- A county-wide marketing study for Chautauqua County Visitors Bureau
- Funding a Watershed Steward for Chautauqua Watershed Conservancy
- Neighborhood revitalization
- Workforce development through re-education and marketing

EXECUTIVE DIRECTOR

Randall J. Sweeney



Randall J. Sweeney

*Deeply Rooted and Enriching the Quality of Life
in the Chautauqua Region since 1978*

While reflecting on the past 30 years through the timeline included in this Annual Report, be assured that the Board of Directors is deeply committed to the vision of the founding members and is continually adjusting to reflect the current challenges of the Chautauqua Region.

Gifts

IN HONOR OF

Members of Nagle & Bender Families
My Parents
The Birth of Micah Joseph Lindell
Merlin Sprague's 90th Birthday
All My Chi Sigma Chi Brothers
Donald & Sandra Anderson 50th Anniversary
Drs. Fales and Haley

B

Mr. and Mrs. Gregory D. Bender & Family
Ms. Jodell Bender
Mr. and Mrs. Douglas E. Benson
Ms. Maclain Berhaupt
Ms. Linda Bish
Mr. and Mrs. Gordon W. Black
Mrs. Lois Blackman
Nick Black
Mr. C. Jeffrey Bloomquist
Mr. Brian A. Bogey
Samuel F. Bonavita, Esq.

C

Joseph T. Cala
Mr. and Mrs. Chris Campion
Mr. and Mrs. Gordon F. Carlson
Ms. Elizabeth Chaut
Jane E. Conroe
Ms. Diane G. Crandall
Ms. Barbara Czerniak

D

Mr. and Mrs. Verland Danielson
Mrs. Pauline W. Dickson

F

First Presbyterian Music Ministry
Ms. Carolyn French

G

Mrs. Lois T. Galloway
Hon. Joseph Gerace
Stephanie Gustafson & Family

H

Lee Harkness
Dorothy and Fred Heft
Mr. and Mrs. Doug Hood
Janet Howe

J

JHS Class of 1950 and Families
Barbara Josephson

K

Rolland Kidder
Lynn Kinnear
Bethany S. Kling
William Knight

L

Russell Love

M

S. Ralph and Frances Marra
Seth Massey
Derek McCullor
Kevin and Jennifer Morse

N

Rev. and Mrs. Daniel Nagle & Family
Mr. and Mrs. Jerry Nagle & Family
Ms. Janice Nagle
Thomas Nagle
Dr. and Mrs. Douglas C. Neckers
Mr. M. Carlyle Neckers
Pamela and Andrew Neckers
Dr. Lillian V. Ney

O

Ms. Mary Ann Green Olson

P

Panama Central School Alumni
Mr. and Mrs. Richmond Persell
Christian A. Pickard
W. Clark Poppleton

R

Mr. James S. Roselle
Mr. and Mrs. Alan Rupp

S

Mr. and Mrs. Eric Schaefer & Family
Mr. and Mrs. Donald L. Scholla & Family
Mr. and Mrs. Louis A. Schrader
Southern Tier Woodcarvers Guild
Mr. Stephen E. Stanton
Mr. and Mrs. Kevin J. Stronz & Family
Mr. and Mrs. Michael P. Stronz
Mr. and Mrs. Terry Stronz & Family
Mr. Tyler C. Swanson
Mr. Donald F. Sweeney
Mr. and Mrs. Randall J. Sweeney
Mr. Martin Swolbaski

1978



Seed Grant from Gebbie Foundation Established
Chautauqua Region Community Foundation

T
Mr. and Mrs. Vivian A. Taylor
Mr. Ed Turner
W
Ms. Catherine A. Way
Mrs. Helen E. Weaver
Mr. Dennis C. Webster
Stanley A. Weeks Esq.

Kelly Wilson and Jeff Harper
Ms. Sandy Wilson
Y
Martha Erickson Young
Z
Kristy Zabrodsky

Honor or memorialize a special event or individual through a gift to the Chautauqua Region Community Foundation
www.crcfonline.org
716-661-3390



2008 Axel W. Carlson Award Recipient
Hazel L. Porter, surrounded by family

1979

First Board of Directors
Met to Discuss the Future



Gifts

IN MEMORY OF

Deceased Members-JHS Class of 1950
Stephen Pangborn & Willie Hayes Memorial
Cancer Fund

Our Heroes of 9/11
Alvin Ben & Marlyn Molly Griffith
Parents and Sister

A

Howard "Rusty" Acre
Harold J. Adams
David and Lillian Anderson
Mrs. Elinor G. "Ellie" Anderson
Eric Anderson
Florilyn Anderson
Gunnard Anderson
Harold R. Andersen
Jon W. Anderson
Kenneth Anderson
Manley J. Anderson
Mervel A. Anderson
Paul T. Anderson
Ruth Arnold
Wendy Sue Axelson

B

Mable L. Bailey
Sally Woods Bailey
Virginia Madison Baldwin
Lucille Ball
Antanet Bame
Colonel Frederick V. Banse-Fay
Charles E. Bartkowiak
Carlo G. Basile
Barbara Bauer
Barbara Ann Bayer
Harold M. Beardsley
Irene Beck
William Beck
Seroba R. "Soby" Bellardo
Spiro G. Bello
Primo G. Belluz
Mary-Ann Bender
Robert and Harriet Bender
Helen Bennett
Evelyn and Laverne Benson
LeRoy N. Benson
Robb Benson
Harold A. Bissell

Elizabeth B. Bixby Crichton
Kathleen A. Black
Avis Hamilton Blackmer
David A. Blixt
Lucinda Lockwood Blodien
C. Roland Bloomquist
Jeffrey L. Bloomquist
Marian S. Bloomquist
Ernest B. Boerst
E. Robert Bootey
George E. Bouckhuyt
Rose G. Bower
Elaine Johnson Bratt
Marjorie S. Broadhead
Dorothy Brooks
Roseann Brady Brooks
Gale Gokey Brown
Marjorie Brown
Rob Buck
Patricia A. Bundy
Eugene Burger
William G. Burgett
Robert J. Burns
Janet Meader Burt
Thomas A. Buttafaro
Doris S. Bylund

C

Richard C. Cammarata
Ester Cardona
Joan and Laverne Carlson
Martin Carnahan
Ruth Carnahan
Ellsworth Cedar
Ken Chadwick
Elsie Gustafson Chall
Ernest Chase
Carl Chaverin
Timothy L. Christenson
Alfreda Hilldale Clark
Erma E. Coggiola
Charles H. Colvin
Lance G. Colvin
Robert W. Crandall
Annette M. Crasti
Rose D. Barlow Criscione
Karen R. Crossley

1980



Roger C. Seager Memorial Scholarship Fund Established

Chi Sig Remembrance Fund X E X

Established: 10/04/07

Criteria: To support youth related organizations and activities. Priority given to the Boys & Girls Club as well as local Scout Clubs.

The Nu Nu Chapter provided and encouraged developmental, social and leadership opportunities for young men.

— JHS 1926 ~ 1975

Fred Cusimano

Josephine M. Nicosia Cusimano

D

Meagan Lee Danielson

Shari Daniels

Mary Jo Darroch

Robert G. Dart

Nyla Davis

Bert Day

Cheryl Alm Day

Arnold R. DePetro, Sr.

Margaret I. DeVita

Candace Lewis Dickinson

Jeanette V. DiDomenico

Mary T. Doolittle

Morgan O. Doolittle, Jr.

Father Jerome Duraczynski

E

Marian G. Eddy

Mary Lou Edwards

Jeannette Reese Eggleston

Lee J. Parasiliti Elardo

Isabelle C. Erickson

William G. (Gus) Erickson

F

Carl R. Falletta

Rollin A. and Annie Fancher

Dan Feather

H. Lloyd Feather

Delores Ferraro

William F. Field

Margaret Anderson Filbrick

Mr. and Mrs. Charles J. Fiorella

Rev. Richard W. Follette

Anthony J. Foti

Luella K. Fox

Sebastian J. Joe Franchina, Sr.

Myron B. Franks, M.D.

Andrew Freeman

Stephanie A. Frucella

G

Stella Gaeta

Anthony Genco

Frances Gibson

Donald W. Giddy

Roy Einar Glad

Eleanor Knowlton Graff

Clara E. Green

Patricia Green

Francis B. Grow

Daniel L. Gustafson, Sr.

Margaret V. Gustafson

H

Warren W. Halladay

E. Birger Halvarson

John H. Hanselman, Jr.

Dorothy Hardenburg

Sheridan Hardenburg

Evelyn Harkness

Walter Joel Harrington

Willie Hays

John Hebdon

Gerald C.E. Heglund

Edwin J. & Katherine M. Hegstedt

Mrs. Edith Helgren

Glen T. Helgren

Darwin C. Herbst

Sven Hillring

Sandra Horner

Randy Hough

Herman P. Howard

Dr. Mark A. Howard

Hilda Hoy

Donald L. Hoyt

I

Annie M. Immordino

Sarah J. Ingrao

J

Angeline Papa Conti Jackson

Dorrell S. Jacobson

Mr. and Mrs. Zira P. James

Paul G. Joanethis

Mrs. Elsie Johanson

Allan R. "Archie" Johnson

Alpine W. Johnson Jr.

Barbara A. Johnson

Doris M. Johnson

Ellen E. Johnson

George L. Johnson

Mary C. Johnson

Richard G. Johnson

Roger E. Johnson

K

Henry Kardish

R. Doris Johnson Karlsson

Gene Katzenberger, Jr.

Jeffery D. Kearney

Lee N. Kellogg (Barney)

Thomas E. Kiddoo, Jr.

Geoffrey M. Kier

Janis L. "Maude" Kilmartin

Gunnard F. Kindberg

Amy R. King

Jeremy Kinnear

Eleanor Klauber

Marjorie Kochersberger

Joseph E. Korcyl Jr.

William & Catherine Joann Krishock

Sharon Kunkel

L

Anthony "Sooky" M. Landy

1981

Foundation Moved to Hotel Jamestown



IN MEMORY OF

Donald E. Larkin
Anne Johnson LaRowe
G. Dewey and Myrna Spencer Larson
Helen E. Larson
Robert W. and Deloras M. Larson
Wilma Latona
Jean B. Laudenslager
Joyce Leasure
Alice and Ernest Levin
Melvin Gilbert Lewellen
Winifred Lewellen
Edward Leymarie, Sr.
Egon L. Lindberg
Jean Myers Lindholm
Ina Lindner
Jonathan E. Long
Sharlene Leymarie Long
David W. Love
Robert J. Lucia
Alicia Jean Lynn
M
Douglas E. Mabey
Jennie J. Ognibene Maione
Abby Mann
S. Ralph Marra
Margaret J. Martin
Michael "Mike" A. Martorano Jr.
Helen Garfield Mason
Winifred Mathis
Dorothy McCormack
Robert L. McKenzie
William McKinley
Plynn McKinney
Mrs. George (Violet) J. Meier
Arthur and Sara Memmott
Eleanor Messina
Ethel Earle Messina
Sara Roselle Messina
Bernardette Meyer
Francis A. Migliore Sr.
Ernest F. Miller
Ernie Miller
Margaret F. Miller
Henry T. Milligan
Seymore Minsker
Felix J. Mira
Carole Gustafson Mitchell
Ted Moll
Langston Mooneyham
Lloyd Moore

Patrick J. Morales
Alberta Sandberg Morse
Philip Morse
Lucy M. Mula
Ruth E. Munson
Rosa Lee Muscarella
Mary Jane Myers
N
Nick Nagurny
Linda Kron Nau
Mrs. Doris V. Neckers
Carl and Viola Nelson
Dr. John H. Nelson
Susan Nelson
Delmore Garrison Newman
Durwood M. Newton
Alison Ney
Eugene R. Nocero
Gladys Lucille Nord
Edna Holcomb Nordlund
Clarence F. Nordsiek
Peter C.E. Norlander
Robert North
O
Doris E. Oberg
Lillian O'Brien
Marie O'Brien
Dr. Vincent Ognibene
Richard L. Ogorek
SEABEE John Oleszak
Esther G. Olmstead
Ada Jane Johnson Olmsted
Elizabeth R. Olofson
Barbara Thayer Olson
Dr. Frank Roland Olson
Dr. Harding W. Olson
Margaret E. Olson
Ruth E. Olson
Sterling "Jay" Olson
Nancy M. Ordines
Estelle Orlowski
John Osberg
Suzanne Shearman Osmer
Georgina B. Ostrom
P
Gioconda Maisto Paladino
Stacey A. Boltz Palasek
Stephen Pangborn
N. Gordon Parsons
Joan Patrie

1982

Axel W. Carlson
Memorial Fund Established



Underground Railroad Tableau Endowment Fund

Established: 11/12/07

Criteria: To provide funding for any maintenance and/or upgrades to the Underground Railroad Tableau as deemed necessary.

The friend of a friend sent me.

— a password
used by fugitives traveling alone to indicate
they were sent by the Underground Railroad network

J. Daniel Pauley
Donald R. Pembridge
Dr. Jack E. Penhollow
George C. Perdue
Mrs. Cora Peterson
J. Howard and Ethel Lewis Peterson
Lyle S. Peterson
George Pfleeger
Audrey M. Phelps
Jayne Ann Ormsbee Phillips
Robert "Bobby" G. Pollino II
Frances R. Porpiglia
Bernard Potochink
Thomas Prechtl

Q

Barbara B. Quackenbush

R

Algot and Esther Ralg
Beverly Johnson Ramaekers
Michelle Kay Reynolds
William Riggs Reynolds Jr.
Charles O. Robbins
Samuel B. Robbins
Michael L. Rossi
Joseph Eugene Rushin

S

Abbey R. Sadowski
Gladys L. Sage
Raymond Salemm
C. Arthur "Art" Sanbury
Mary Sanden
Glena Santoro
Pat Scalise
Betty R. Schmonsky
Annie M. Schneider

James J. Schrantz
Patricia Anderson Schultz
Kathleen Seastedt
Wendy Anne Sharp
Richard P. Shearman
Joyce Richards Shelgren
Patti Anderson Shultz
Sir Oliver VII
Charlotte Spoto Sirwatka
Edgar Skinner
David Allen Smeragliuolo
Charles E. Smith
Floyd Smith
Judith S. Smith
Marilyn E. Smith
R. Edward Smith
James Sorg
Ida Spitale
Gordon W. Stafford
Forest Stark
Jeryl Lynn Sandbloom Stearns
Christa N. Stineman
Timothy F. Stronz
Beatrice K. Studd
Brian S. Suckow
Paul B. Sullivan
Charles Swanson Jr.
Dorothy Utts Swanson
Ford L. Swanson
Irene Swanson
May Swanson
Doris and Cloise Swearingen
Crystal J. Sweeney

T

Anthony Teresi

Dr. Phoebe A. Thies
Herbert Tompkins
Des Tordoff
Robert E. Towne
Rosanne C. Traniello
Sam C. Triscari
U
Robert Usselman
V
Rodney Vanstrom
Marion Strong Stubbs VanVlack
Lory Thomas Ventura
Douglas J. Vincent

W

Jan Walker
Ruth Benson Walrod
Robert Watts
George B. Weaver Jr
J. Emerson Weaver
Nadine H. Webb
Betty D. Webster
James E. Weidman III
Marion M. Welch
David J. Werner
Dr. Robert Wettingfeld
Gloria Wheelhouse
Kathy Kardish Wilson
James P. Wiltsie
Grant H. Wolkoys

Y

Helene Yurth

Z

Rose Zeolle
Anthony Zerbo Jr.

1983

The Blossom Fund Established



Donors

A

AAA East Central - Jamestown Branch
 Mr. and Mrs. Jack Abbott & Family
 Mr. and Mrs. Stephen M. Abdella
 Absolut at Westfield, LLC
 Acu-Rite Companies, Inc.
 Mr. James A. Adam
 Mrs. Evelyn Adams
 Ms. Joanne D. Adams
 Adko Advertising Specialties
 Mr. and Mrs. Dana A. Albert
 Ms. Lynda Albert
 Ms. Helen Alden
 Aleksandrowicz Private Investors
 Group, Inc.
 Mr. and Mrs. Richard J. Alessi
 Mr. and Mrs. Samuel C. Alessi
 Mr. and Mrs. Warner Alfonsi
 Allegiance Capital, Inc.
 Ms. Eileen L. Allen
 Alliance Advisory Group
 Allied Alarm Services, Inc.
 Allied Fire Protection Systems Inc.
 American Scandinavian Heritage
 Foundation
 Ms. Candace L. Andersen
 Ms. Helen Andersen
 Mr. Burton M. Anderson
 Mrs. Carol J. Anderson
 Mr. and Mrs. Daniel S. Anderson
 Mr. David R. Anderson
 Mr. and Mrs. Dean M. Anderson
 Mrs. Delores S. Anderson
 Ms. Doris G. Anderson
 Mrs. Dorothy Anderson
 Mr. Duane F. Anderson
 Ms. Elizabeth P. Anderson

Mr. J. Bard Anderson
 Mrs. Jacqueline Anderson
 Mr. Jay Anderson
 Mrs. Jean T. Anderson
 Mr. John E. Anderson
 Mr. and Mrs. John Anderson
 Ms. Joyce M. Anderson
 Mr. and Mrs. Kenneth Anderson
 Mr. Randall G. Anderson
 Mr. Sydney N. Anderson
 Dr. and Mrs. Thomas J. Andrews
 Mr. and Mrs. Don M. Angelo
 Mrs. Nancy L. Annis
 Mr. and Mrs. Todd Annis
 Anonymous
 Mr. and Mrs. Lee Anson
 Mr. David Arveladze

Mr. and Mrs. Roger E. Ashley
 Association of Jamestown
 Paraprofessionals
 Mr. and Mrs. Alan J. Atcheson
 Mr. James Atkins
 Mr. and Mrs. Bob Atkinson
 Mr. and Mrs. Ronald G. Atkinson
 Mr. and Mrs. Clemont R. Austin
 Mrs. Nancy Bellavia Austin
 Mr. and Mrs. David Axelson
B
 Bob Babilon
 Mr. and Mrs. Christy Baglia, Jr.
 Frances Baglia
 Mr. and Mrs. Mark D. Baglia
 Mr. and Mrs. Samuel J. Baglia, Jr.
 Valyn Bahm

Arthur N. Bailey, Esq.
 Ms. Cheryl A. Bailey
 Mr. Fred A. Bailey
 Mr. Joseph Kenneth Bailey, Jr.
 Bakewell Financial Services, Inc.
 Ms. Tammy Bakewell
 Ken Balaji
 Mr. and Mrs. Mark K. Baldwin
 Mr. and Mrs. Don Ball
 Baptist Deaconess Fund
 Mr. and Mrs. Robert Barber
 Mr. Daniel W. Bargar
 Mr. Walter Barker
 Gabe Barry
 Mr. and Mrs. David M. Bartkowiak
 Mrs. Doris M. Bartlett
 Mr. and Mrs. Thomas Bartolo



Karl Peterson Grant Committee
P. Richard Fleurant, Rebecca Robbins, Ellen Ditonto, Randall Sweeney, Chairman Gregory Jones, Cristie Herbst

1984



Walter and Grace Hazzard Scholarship Fund Established



Jamestown Suzuki Strings Performance
Edward and Marie Russo Memorial Suzuki Scholarship Fund Award Presentation

- | | | | |
|--|--|---------------------------------------|---|
| Mr. and Mrs. Gerald Barton | Ms. Amy L. Bielinski | Mr. and Mrs. Russ Bonfiglio | Ms. Katherine K. Burch |
| Mrs. Drusilla Swanson Bartone | Mr. G. Timothy Black | Mr. Norman P. Booth | Burgett & Robbins |
| Mr. and Mrs. Joseph H. Basinait | Mr. and Mrs. Gordon W. Black | Mr. and Mrs. Daniel Bracey | Ms. Gina Burnett |
| John and Ashley Bauer | Mr. and Mrs. Charles R. Blackburn | Mr. and Mrs. William G. Bradbrooke | Busti Hamlet Development Committee |
| Ms. Donna R. Beal | Mr. and Mrs. Thomas Blackburn &
Children | Mr. and Mrs. Mark M. Bradley | Busti Lime Service, Inc. |
| Mr. and Mrs. Mark W. Beckstrand | Blackstone Business Enterprises | Mr. and Mrs. Owen T. Brady | Mr. R. Craig Butler |
| Mr. and Mrs. Emil Bedner | Mrs. Mary H. Blair | Mr. and Mrs. Frank D. Brandel | Mrs. Michelle Buttafaro |
| Mr. Anthony Belfiore and Loretta
Makrancy | Mr. and Mrs. Richard J. Bland | Mr. and Mrs. Michael J. Brecht | Mr. and Mrs. Frank J. Buttafaro Jr. |
| The Bell Family | Mr. and Mrs. Ford S. Blaney | Janet P. Briggs | Buffamante Whipple Buttafaro, P.C. |
| Mr. John Bellamy | Mr. and Mrs. James Bliss | Mr. and Mrs. Larry E. Briggs | C |
| Mrs. Della Bellavia | Mrs. Betty Lou Blixt | Mr. Almet N. Broadhead | Mr. and Mrs. Richard A. Cable |
| Bemus Point Faculty Association | Mr. C. Jeffrey Bloomquist | Mr. and Mrs. Almet N. Broadhead | Alicia Cabrelli |
| Bemus Point Track Fund | Mr. and Mrs. Donald Bloomquist, Sr. | Mr. William A. (Skip) Broadhead | Mr. and Mrs. Sherwood S. Cadwell |
| Mr. Gregory D. Bender | Mr. and Mrs. Donald L. Bloomquist, Jr. | Ms. Jeanette E. Brooks | Ms. Carmela Cala |
| Ms. Jodell Bender | Mr. and Mrs. Gerald R. Bloomquist | Mr. Brent Brown | Mr. and Mrs. Joseph T. Cala |
| Ms. Desire Bennett | Mr. and Mrs. Richard H. Bloomquist | Gale G. Brown, Jr., M.D. | Chuck, Jody, Alex, & Mackenzie Caldwell |
| Mr. and Mrs. Barry Benson | Mr. Steven J. Bloomquist | Mr. and Mrs. James H. Brown | Dr. Michael D. Cali |
| Ms. Diane L. Benson | Mr. and Mrs. Andrew J. Bly | Mr. and Mrs. Norman R. Brown | Ms. Helen N. Campbell |
| Mr. and Mrs. Douglas E. Benson | Bly, Sheffield, Bargar, Pillitteri, &
MacCallum | Mrs. Doreen H. Brugge | Mr. and Mrs. George Campbell |
| Mr. and Mrs. Robert Benson | Mr. and Mrs. Stephen R. Board | Mr. and Mrs. Joseph Buccia | Mr. and Mrs. Christopher J. Campion |
| Mr. and Mrs. Robert H. Benson | Mrs. Barbara Turk Bochman | Janette L. and Lyman A. Buck III Fund | Ms. Frances Carcione |
| Mr. Alan M. Bentley | Mrs. Nina P. Boerst | Mr. and Mrs. Lyman A. Buck III | Mr. and Mrs. Philip J. Carcione |
| Ms. Margaret S. Berenguer | Mr. Theodore F. Bogdan | Mr. Eugene E. Bucklin | Mr. and Mrs. Paul H. Carleton |
| Mr. and Mrs. Eric S. Berg | Mr. and Mrs. Theodore J. Bogdan Jr. | Buffamante Whipple Buttafaro, P.C. | Mr. Allan R. Carlson |
| Mr. and Mrs. G. Michael Berg | Mrs. Mary Alice Boller | Mr. and Mrs. Brian Bullard | Mr. Charles V. Carlson |
| Mr. and Mrs. Martin Bergholtz | Mr. and Mrs. David A. Boltz | Ms. Leah Anderson Bullock | Mr. and Mrs. Gordon F. Carlson |
| Mr. Bill Bernard | | Ms. Denise Burbey | Mr. J. Theodore (Ted) Carlson |
| | | Daphne, Daryl, Devin, & Darci Burch | Ms. Jacqueline Carlson |

1985

First Axel Carlson Award Recipient David Robbins



DONORS

Ms. Jean J. Carlson
 Mr. and Mrs. Robert W. Carlson
 Ms. Susan DePetro Carlson
 Mr. Walter D. Carlson
 Mr. and Mrs. Walter R. Carlson
 Carnahan-Jackson Foundation
 Ms. Sarah L. Carothers
 Ms. Dennett L. Carpenter
 Mrs. June Johnson Carpenter
 Mr. and Mrs. Dennis E. Carr
 Mr. and Mrs. Frank Carrozza
 Ms. Lori Caruso
 Mr. Tom Caruso
 The Hon. and Mrs. Stephen Cass
 The Hon. and Mrs. Willard W. Cass Jr.
 Cathodix, Inc.
 Catholic Academy of the Holy Family
 Cattaraugus County Bank
 Ms. Danielle Cederquist
 Mr. and Mrs. Steven Centi & Family
 Chautauqua Auxiliary #2145
 Chautauqua County Department of
 Finance

Chaut Co Sheriff's Dept, 3-11 Shift
 Members
 Chautauqua County Umpires Association
 Chautauqua Integrated Delivery System
 Chautauqua Patrons Insurance Company
 Chautauqua Region Community
 Foundation
 Chautauqua Squash Association
 Chautauqua Striders, Inc.
 Chautauqua Suites
 Mr. and Mrs. Joseph Chimera
 Mr. Hans P. B. Christensen
 Mrs. Ann Cimo
 Mr. and Mrs. Bruce Clark
 Mrs. E. Jane Clark
 Capt. Gard J. Clark
 Mr. Gregg A. Clark
 Ms. Debra S. Cliver
 Ms. Christine E. Coffman
 Mr. and Mrs. James P. Coffman
 Ms. Kori A. Colangelo
 Mr. and Mrs. Craig P. Colburn
 Mr. and Mrs. John K. Cole

Coleen Christy GMAC Real Estate
 Mr. and Mrs. Michael Colera
 Mrs. Norma Colvin
 Employees - Main St. Branch,
 Community Bank N.A.
 Patrons - Main St. Branch,
 Community Bank N.A.
 Community Music Project
 Mr. and Mrs. Keith L. Confer
 Congdon, Perreault, Dohl & Rickert
 Mr. and Mrs. Thomas H. Congdon
 The Connection-Jamestown
 Mr. and Mrs. Holt Conner
 Mr. and Mrs. Douglas E. Conroe
 Mr. Terry Constantine
 Mr. and Mrs. Gerald Constantini
 Mr. and Mrs. Frank Constantino, Jr.
 Mrs. Lisa Conti
 Copland Oaks - Dietary Management
 Mr. David R. Corbin
 Mrs. Doris Corbin
 Ms. Bonnie Corcoran
 Ms. Sally A. Corkery

Friends of Cornell Cooperative Extension
 The Cornerstone Group at Smith Barney
 Mr. and Mrs. Gerald Costantini
 Mr. and Mrs. George S. Coulter
 Co. of Chaut. Industrial Development
 Agency
 Courier Capital Corporation
 CRCF Golf Tournament Raffle
 CRCF Staff
 Crittenden Foundation
 Mr. and Mrs. Arthur W. Cryer
 Mr. and Mrs. Daniel M. Crytzer
 Mr. and Mrs. David M. Crytzer
 Ms. Jessica S. Crytzer
 Cummins Inc.
 Mr. Stephen L. Cusimano
D
 D & S Glass Service
 Mr. and Mrs. Walter H. Dahlgren/Steve &
 Jane
 Theodore E. Prager & Elizabeth M.
 Dalton
 Ms. Jacqueline Dalton



Chi Sig Remembrance Fund X E X
 Steering Committee: Joseph Ruggerio, Daniel Lockwood (deceased), Jerry Erickson, Oliver Erickson, Douglas Benson, David Chall

1986

Jane and George Campbell established the
 Catherine Campbell Rexford Scholarship Fund



Mr. Edwin L. Danielson
 Mr. Eugene T. Danielson
 Ms. Hazel Danielson
 Mrs. Christine Danielson
 Mr. and Mrs. Mark T. Danielson
 Mr. and Mrs. Verland Danielson
 Ms. Virginia Dart
 Ms. Marjorie L. Davis
 Mr. and Mrs. Ronald J. Davis
 Mrs. Marcia de la Cerda
 Mr. and Mrs. Jack W. DeBolt
 Ms. Stephanie Fieldson DeFilippo
 Mr. Michael A. DeFrancisco
 Mr. and Mrs. Ed Degnan
 Mr. Daniel V. DeKimpe
 Mr. and Mrs. Alton DeLong
 Mr. and Mrs. James DeLong
 Mr. Kevin and Matt DeLong
 Mr. and Mrs. Paul L. Demler
 Mr. Stuart L. Deniston
 Mr. and Mrs. Guy DePalma
 Mr. Jeffrey D. DePetro
 Dr. and Mrs. Vincent A. DeRosa

Mr. and Mrs. Edward Devine
 DFT Communications
 DFT Communications Community
 Betterment Fund
 Mr. William Diamond
 Mr. Roger E. Dickinson
 Mr. and Mrs. Russell E. Diethrick Jr.
 Mr. Tom Dimas
 Darlene Dippolito
 Ms. Rachel Doggett
 Mr. Mario Domenici
 Mr. and Mrs. Morgan O. Doolittle III
 Downtown Jamestown Development
 Corp.
 Mr. and Mrs. Gary L. DuBois
 Patricia A. DuBois & Minnette Elder
 Ms. Paula Hackett DuBose
 Ms. Julie Dudgeon
 The Duke Energy Foundation Matching
 Gifts Program
 Ms. Helen N. Dygert
 Mrs. Sheila Eaglesome

Mr. and Mrs. N. Russell Ecklund
 Mr. and Mrs. Charles R. Edwards
 Co-Workers of Marcus Edwards
 Ms. Emily Elliott
 Ms. Beryl Rhodes Emley
 Ms. Michelle Eng
 Mr. and Mrs. Jack Engdahl
 Mr. and Mrs. Donald P. Erickson
 Mr. and Mrs. James A. Erickson
 Mr. and Mrs. Oliver W. Erickson
 Mr. and Mrs. Dudley R. Ericson
 Mr. and Mrs. Michael Erlandson
 Ms. Deanna M. Errico
 Esquire Cleaners and Customers
 Mr. and Mrs. Frederick F. Estabrook
 Estate of Barbara G. "Bonnie" Johnson
 Estate of Dr. Phoebe A. Thies
 Estate of Isabelle C. Erickson
 Estate of Joan Patrie
 Estate of Margaret A. Filbrick
 Estate of Wilma S. Gilhula
 Evans Family Fund
 James and Martha (Baldwin) Everhart

Everydays Super True Value
 Falconer Printing & Design, Inc.
 Falconer Rotary Club
 Mrs. Diana Falletta
 The Fancher Girls and Families
 Mrs. Elaine Anderson Fargo
 Farman Free Library Association of
 Ellington, NY
 Mr. and Mrs. Bruce Farrar & Family
 Mr. and Mrs. Frank A. Farrell, Jr.
 Mr. Raymond Fashano
 Faulk World Motorcars
 Jaxson Andrew Faulk
 Trey Michael Faulk
 Morgan Lee Faulk
 Mrs. Daniel Feather
 Mr. Melvin Feather
 Rev. and Mrs. Richard Fenn
 Mr. and Mrs. James A. Ferguson
 Honorable Paula L. Feroletto
 Mr. Joseph Ferrau Jr.
 Mr. and Mrs. Donald Finch



Community Foundation Board of Directors Retreat
 Executive Director, Randall Sweeney; Board President, Lyman A. Buck III; Members, Stephen Wright; Daniel Black; Bridget Johnson; Michael Bird

1987



Harriet Danielson established the
 Gordon and Mabel Morse Danielson Memorial Fund

Dr. John H. & Susan Nelson Memorial Fund

Established: 11/13/07

Criteria: Charitable activities of the Jamestown Lions Club.

In 1925, Helen Keller challenged Lions to become “knights of the blind in the crusade against darkness.” Today, Lions are recognized worldwide for their service to the blind and visually impaired.

DONORS

Mrs. Joan Samuelson Finnell

Mr. Josephine Fiorello

Mr. and Mrs. Robert S. Fiorello

First Presbyterian Church

Five Star Bank

Ms. Patricia Fleeson

Fletcher Flower and Gift Fund

Mr. and Mrs. Lee Fletcher

Dr. and Mrs. Anthony J. Floccare

Mr. and Mrs. James F. Floros

Fluvanna Fountain Bowl, LLC

Mr. George L. Follansbee Jr.

Ms. Phoebe M. Forbes

4th Grade Team - Fletcher Elementary
School

Christopher M. Francese, D.M.D.

Mr. and Mrs. Thomas Franco

Fredonia College Foundation

Mrs. Marilyn DeGoede Freeman

Mark and Lisa French & Families

Ms. Carolyn French

Ray, Kim, and Don Frew

Frewsburg Central School Faculty and
Staff

Frewsburg Central School Class of 2007

Frewsburg Faculty Association

Friends of “All For Amy” Fund

Friends of HUGO

Friends of John G. Hale Mem. Golf
Tournament

Friends of Roseland Park Playground
Project Fund

Friends of Brian A. Bogey Scholarship
Fund

Friends of The Stephen & Willie Fund

Mr. and Mrs. Robert J. Frucella

Jack Furst

G

Mr. and Mrs. Joel T. Gaden

Abbey Rose Galati

Timothy Michael Galati

Jacob Anthony Galati

Mr. and Mrs. John Galati

Mr. and Mrs. Thomas Galbato

Mr. Gregory D. Galloway

Terry and Barabara Garfield

Mr. and Mrs. Edmond A. Garfinkle

Ben Gauger

Emily E. Gauger

Larry and Darlene Gauger

Mr. and Mrs. Wallace Gauthier

Mr. and Mrs. William A. Geary & Family

Gebbie Foundation, Inc.

Mr. Phillip J. Genco

Mrs. Martha Gens

Hon. and Mrs. Joseph Gerace

Samuel P. Gerace, Esq.

Mr. and Mrs. Vincent Gerace

Gerald S. Gaeta Club, Inc.

Mr. Michael Gerholdt

Mr. and Mrs. William Gifford

GivingExpress Program From American
Express

Mr. and Mrs. Guy J. Glace

Dr. and Mrs. Harry E. Glatz

Mrs. Marjorie Muir Gliozzo

Mr. and Mrs. Steven A. Godfrey

Mr. and Mrs. Timothy J. Goffar

Ms. Karen J. Golden and Family

Mr. Charles E. Goodell

Ms. Annette Goodman

Mr. and Mrs. Wayne Grandin

Green Machine Investment

Association (GMIA)

Mrs. Jeanne Jenkins Green

Mr. Lowell W. Green

Ms. Sandra Green

Mr. and Mrs. William A. Greene

Mr. and Mrs. Jon P. Gren Sr.

Mr. and Mrs. Thom Griebm

Mr. and Mrs. John Griffith

Dr. and Mrs. Lyndon Gritters

Mr. and Mrs. Jon P. Gronquist

Ms. Susan M. Gronquist

Mrs. Mary Ann Johnson Gruel

Mr. and Mrs. Robert Guarnieri

Mr. and Mrs. Dominic A. Gullotti

Mr. and Mrs. Robert J. Gunderson

Mr. James R. Gustafson

Mrs. Joan W. Gustafson

Mr. and Mrs. Richard L. Gustafson

Mr. and Mrs. Harry R. Gustavson

H

Habiterra Associates

Ms. Sara A. Hach

Hadley A. Weinberg, CFP

Ms. Judith F. Hagadorn

Rebecca Haines

Mr. and Mrs. Charles T. Hall

Mr. and Mrs. Jerry R. Hall

Mr. Harry R. Hammond

Hanson Sign Companies

Mr. and Mrs. Todd Hanson

Mr. and Mrs. Lawrence C. Hardy

1988

10th Anniversary



A Ten-Year Vision Fulfilled

Ms. Michele G. Harms
 Ms. Mary Anne Harp
 Mr. and Mrs. Ivan Harper
 Mr. James Harrington
 Mr. Roman D. Hartman III
 Mrs. Debra S. Hartman
 Mrs. Vivian Anderson Hasson
 Mr. and Mrs. J. Douglas Hay
 Mr. and Mrs. David Hazelton
 Mrs. Gretchen L. Hearburg
 Mr. and Mrs. David J. Hedberg
 Mr. Paul H. Hedberg
 Mr. Randall Heitman
 Randi Heitman
 Mr. and Mrs. John W. Henderson
 Ms. Cristie L. Herbst
 Hermance Family Foundation, Inc.
 Mr. and Mrs. Roger H. Hermanson
 Mr. Eric C. Hern
 Mr. and Mrs. Herbert Hern
 Mr. and Mrs. Robert L. Hess

Mr. and Mrs. Edward M. Hetrick
 Mr. James T. Hewitt
 Mrs. Lois Swanson Highfill
 Max Hillring and Tom Hillring
 The Hober Family
 Mr. and Mrs. Daniel K. Hocking
 The Hocking Family
 Mr. and Mrs. Ed Holmes
 Mr. John S. Holt
 Mr. and Mrs. Randy H. Holt
 Holy Family Catholic School
 Holy Family Manor
 Our Lady of Loreto Holy Name Society
 Hope's Windows, Inc.
 Hospice Chautauqua County, Inc.
 Mr. and Mrs. Tom Houpt
 Hourglass Club
 Mr. and Mrs. David M. Howard
 Dr. and Mrs. Frederick A. Howard
 Ryan Howard
 Ms. Helga Hulse

Mr. Stephen D. Humm
 Mr. and Mrs. Terry G. Hunt
 Mr. Matthew Hurlburt
 Ms. Sandra S. Hutchison
I
 IBEW Local 106
 Ms. Karen M. Ingeman
 INMETCO
 Mr. and Mrs. John Ireland
 Ms. Shellee Irwin
J
 J.H.S. Cafeteria Staff
 J.H.S. Faculty/Staff Club
 J.H.S. Information Services Department
 J.H.S. Marching Band Boosters
 J.P. Diamond Company
 Mr. John Jablonski III
 The Robert H. Jackson Center
 Mr. and Mrs. Virgil W. Jackson
 Jamestown Area AFL CIO Council
 Jamestown Area Medical Associates, LLP

Jamestown Awning, Inc.
 Jamestown Babe Ruth World Series
 Committee
 Jamestown Bowling Co dba Jamestown
 Bowling Tournament
 Jamestown Business College
 Jamestown Chamber of Commerce
 Jamestown Community College
 Jamestown Garden Club
 Jamestown High School Health & P.E.
 Dept.
 Jamestown High School Musical
 Program
 Jamestown Kitchen & Bath, Inc.
 Jamestown Macadam, Inc.
 Jamestown Musical Association Local
 No. 134, A.F. of M.
 Jamestown Savings Bank
 Jamestown Savings Bank Ice Arena
 Jamestown World Series of Cars (Babe
 Ruth) - Bergman Park



John D. Hamilton Award Recipient Joseph Gerace, surrounded by family



Joseph and Mary Gerace

1989



Lucile M. Wright Air Museum Scholarship Fund Established

A.W. Rappole, M.D.–Nursing Professional Development Fund
Established: 3/12/08

Criteria: To provide financial support for professional development training for surgical nurses serving the Greater Jamestown area.

The trained nurse has become one of the great blessings of humanity, taking a place beside the physician and the priest.

– William Osler, Father of Modern Medicine

DONORS

JCC Faculty Student Association
 Jefferson School Student Council Penny War
 Mr. and Mrs. William E. Jemmott
 JHS Acappella Choir
 JHS Social Studies Department
 Jochum Business Systems
 Mr. and Mrs. Andrew Jochum
 The Johanson Agency Inc.
 The Johnner Mims Family
 Johnson Mackowiak & Associates, LLP
 Mr. Allan P. Johnson
 Mrs. Annette Dunn Johnson
 Ms. Audrey S. Johnson
 Ms. Betty O. Johnson
 Mr. and Mrs. Bob Johnson
 Mrs. Bridget B. Johnson
 Carol Johnson
 Mr. D. Wesley Johnson
 Mr. and Mrs. Dale F. Johnson
 Mr. and Mrs. David A. Johnson
 Mr. and Mrs. David R. Johnson
 Ms. Debra L. Johnson
 Mr. and Mrs. Donald Thomas Johnson
 Ms. Eleanor H. Johnson
 Mrs. Emiley Johnson

Mr. and Mrs. Eugene S. Johnson
 Mr. Greg G. Johnson
 Dr. and Mrs. J. Norman Johnson
 Ms. Janet M. Johnson
 Mrs. Judith M. Johnson & Family
 Kenneth P. Johnson, M.D.
 Ms. Lillian S. Johnson
 Mary Johnson
 Mr. Paul A. Johnson
 Mr. Roger A. Johnson
 Ms. Terri A. Johnson
 Mrs. Virginia Johnson
 William T. Johnson
 Mrs. Darlyne Ganz King Johnston
 Mrs. Greta R. Johnston
 Dr. and Mrs. Gregory L. Jones
 Mr. and Mrs. Leo Jones
 Mr. and Mrs. Mike Jones
 Mrs. Ruth H. Jones
 Dr. and Mrs. Thomas R. Jones
 Mr. and Mrs. Robert Josephson
 Judy, Sharon, & Judy
K
 Mr. and Mrs. Robert M. Karbacka
 Ms. Betty Kardish
 Mr. and Mrs. David Kardish

Mrs. Frances Kardish and Family
 Mr. and Mrs. Martin Kardish
 Mr. and Mrs. Steve Kardish
 Sue Kardish, Suzy, Amy, and Stacy
 Mrs. Janet Kates
 Ms. Katherine M. Kates
 Ms. Deborah B. Kathman
 Mr. and Mrs. John Katsedes
 Mr. and Mrs. Donald C. Kayner
 Mr. and Mrs. Dennis Kearney
 Mrs. Betty L. Kelly
 Jane H. Kelly
 Mrs. Mary Kerr
 Key Foundation
 KeyBank National Association
 Ms. Bonnie Kidder
 Mr. and Mrs. Paul R. Kidder
 Mr. and Mrs. Rolland E. Kidder
 Ms. Barbara M. Kiddoo
 Mary Ann and Zack Kiendl
 Mr. Craig Kier
 Ms. Sue and Bernice Kier
 Mrs. Carol Ann Kindberg
 King's Heating & Sheet Metal, Inc.
 Mr. and Mrs. Conrad R. King
 Lynn, Melissa, and Jaden Kinnear

1990

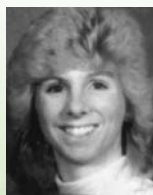

Kathy Kardish Wilson Memorial Educational Fund Established

Ms. Patricia J. Kinney
 Ms. Viola H. Kirk
 Kiwanis Club of Lakewood
 Mrs. Nancy Billstone Klar
 Mr. and Mrs. J. E. Klett
 Ms. Nikole L. Knobloch
 Ms. Carol Knuth
 Marika Koch and Family
 Ms. Susanne Koehler
 Dr. and Mrs. Ronald W. Kohl
 Ms. Doris M. Kohlbacher
 Ms. Melinda Brown Kopp
 Mr. Roger Kotsaqis
 Ms. Kathleen Krauza
 Ms. Camille M. Krawczyk
 Ms. Joan Krieg
 Mrs. Martha Krieg
 Mr. William Patrick Krishock
 Mr. George C. Kronmiller Jr.
 Mr. and Mrs. William Paul Krudys
 Jim Kulp
 Karin Kunkel
 Ms. Katherine Kurelja
 L. J. Stein & Company, Inc.
 Lake Shore Savings & Loan Association

John M. LaMancuso, M.D.
 Ms. Sara Lampo
 Mr. and Mrs. Fabio B. Landy
 Mr. J. David Lange, Sr.
 Mrs. Jacqueline G. Lanphere
 Lantecs Network Consultants
 Mr. Joseph LaPlaca
 Mrs. Bonnie L. Larkin
 Mr. and Mrs. John Larkin
 Fred, Wendy, Eric, & Peter Larson
 Mr. and Mrs. Vernon Sherwood Larson
 Mr. and Mrs. Miles L. Lasser
 Mr. and Mrs. Guy A. LaTona
 Leonard, Rich & Jennifer Law
 Mrs. Lisa Lawson
 Mr. and Mrs. Quint N. Lawson
 Vicky and David Lawson
 Mr. and Mrs. James J. Lawton
 Mr. and Mrs. Bradley D. Lefford
 Mr. and Mrs. Thomas L. Lender
 Mr. Paul M. Leone
 Ms. Doris A. Levin
 Ms. Dorothy Levin
 Sharon Levy
 Mr. and Mrs. David M. Lewellen
 Mr. and Mrs. Scott Lewellen

Ms. Wendy Lewellen
 Ms. Marilyn M. Lewis
 Lind Funeral Home, Inc.
 Mr. and Mrs. Charles E. Lind
 Mr. Rob Lind & Family
 Mr. and Mrs. Robert C. Lind
 The Lindberg Family
 Mrs. Jane W. Lindboom
 Mr. and Mrs. James R. Lindell
 Mr. Jared A. Lindell
 Mrs. Mary Ann Tedquist Lindquist
 Mr. and Mrs. Wayne H. Lindquist
 Mr. and Mrs. Charles J. Lindros
 Mrs. Mary Lingenfelter
 Mr. and Mrs. Eric Livengood
 Local Union No. 106 IBEW
 Mr. and Mrs. Daniel Lockwood
 Mr. and Mrs. Larry Lodestro
 Mr. and Mrs. Lucian L. Lodestro
 Mr. and Mrs. J. Paul Lombardo
 Mr. and Mrs. Bradley E. Long
 Mr. and Mrs. Dale Long
 "Love Fest"
 Love School Students
 Ms. Marcella Love
 Mr. and Mrs. Russell H. Love

Lucille Ball Scholarship Fund

Established: 3/21/08

Criteria: To assist a Jamestown Community College student(s) pursuing an Associate's Degree in Performing Arts or Business.

Through persistence and hard work, Lucille Ball came to receive international accolades as "The Queen of Comedy." Her business acumen led her to be the first woman to head a major studio, Desilu Productions—the largest production studio in Hollywood at the time.

1991



Cappa Family Fund Established

DONORS

Ms. Sandra J. Love
 Mr. and Mrs. William T. Love
 Loyal Order of Moose 1681
 LSS Gustavus Adolphus Family Services
 Lucille Ball-Desi Arnaz Center, Inc.
 M. Scott Lumia and Jennifer McMaster
 Dana A. Lundberg, Esq.
 Mr. and Mrs. Howard A. Lundgren
 Mr. and Mrs. Stan Lundine
 Mr. and Mrs. Peter J. Lunkenheimer
 Mr. and Mrs. Nelson M. Lynde IV
 Lyons Family Fund
 Mr. and Mrs. Michael K. Lyons

M

M & T Bank
 Mr. and Mrs. Timothy B. Magnuson
 Mr. and Mrs. Tracy Magnuson & Family
 Mr. and Mrs. Joseph Mangano
 Manning & Napier Advisors, Inc.
 Maple Grove Jr./Sr. High School Faculty
 & Staff
 Mrs. Frances P. Marra
 Mr. Jerome F. Marra
 Mr. and Mrs. Robert A. Marra
 Martinelli Enterprises DBA Overhead
 Door Co. of Jamestown
 Amy C. Martoche and Timothy Hoover
 Ms. Melanie Mason
 Mrs. Ann M. Matthies
 Mrs. Linda Mattison
 Ms. Martha J. Mattison
 Mr. Ronald A. Mavity
 Mr. and Mrs. William J. Maxwell
 Mr. Bruce McAvoy
 Aaron McCarter
 Mr. and Mrs. Mike McCarthy
 Ms. Tammy Sue McCaslin
 Mr. and Mrs. Maynard E. McCullor
 Mrs. Marianne McElrath
 Mrs. Carol C. McEntarfer
 Mr. Daniel H. McGrath



2008 Community Service Grant
 Jamestown Concert Association Presents The Syracuse Symphony Orchestra
*Sally Ulrich, Jamestown Concert Association; Ron Spigelman, Conductor;
 Rose Prinzi, CRCF; Richard Rose, Jamestown Concert Association*

Ms. Cynthia Horton McKane
 Mr. and Mrs. Jerry M. McKeehen
 Mrs. Norma McKinley
 Mr. and Mrs. Scott P. McKotch
 Mr. and Mrs. Lewis Meckley
 Mr. and Mrs. David B. Melquist
 Mr. and Mrs. Edmund A. Memmott
 Mr. and Mrs. Anthony J. Merchant
 Ms. Antonette Merchant
 Mr. and Mrs. Michael D. Metzger
 Microsoft Matching Gifts Program
 Ms. Janet Mignogna
 Ms. Jenica Dickinson Mignogna
 Mr. and Mrs. Robert V. Mignogna
 Mr. and Mrs. Mark A. Miklinski
 Mr. and Mrs. Albert F. Milchanoski
 Mr. Samuel J. Milioto

Mrs. Jane K. Miller
 Mrs. Janet (Michaels) E. Miller
 Mrs. Roxanne E. Miller
 Mr. Robert E. Milliman
 Ms. Carole Mitchell
 Modem Madness
 Mr. and Mrs. Robert Monteson
 Mr. and Mrs. Charles L. Morehouse
 Ms. Verna L. Morris
 Kris Morrison
 Mrs. Gladys Morse
 Ms. Sylvia R. Morse
 Mr. and Mrs. Stephen J. Morvay
 Mount Sinai-Mecca Chapter No. 132
 OES
 MRC Employees Fund
 Mr. Greg L. Mullavey

Mr. and Mrs. Alden Munson
 Mr. and Mrs. Dennis Myers
 Ms. Marilyn M. Myers

N

Lorraine Nafie
 Rev. and Mrs. Daniel Nagle
 Mr. and Mrs. Gerald A. Nagle
 Ms. Janice Nagle and Family
 Mr. and Mrs. Thomas L. Nagle
 Nail It, Inc. Carlson Construction
 Mr. Andrew C. Neckers
 Dr. and Mrs. Douglas C. Neckers
 Mr. and Mrs. Eric R. Nedreberg
 Mr. Thomas E. Nedreberg
 Mr. Thomas J. Neelen
 Ms. Cheryl K. Nelson
 Mrs. Edna L. Nelson and Family
 Mrs. Janis Nelson
 Ms. Joanne E. Nelson
 Mr. Keith Nelson
 Mr. and Mrs. Norman A. Nelson
 Mr. Richard W. Nelson
 Mr. and Mrs. Samuel A. Nelson
 Mrs. Phyllis H. Newman
 Dr. Lillian V. Ney
 Mr. and Mrs. David B. Nichols
 Ms. Joanne L. Niebank
 Mr. P. Michael Nielsen
 Mr. and Mrs. Gregory A. Noon
 Mrs. Mary Jane Nordsiek
 Northwest Savings Bank
 Mr. Albert C. Nottage
 Mr. and Mrs. Steve Nystrom

O

 Mr. Dennis F. O'Block
 Ms. Barbara M. O'Brien
 Michael O'Connor
 Mr. and Mrs. J. Robert O'Neill
 Sharon Odorisio and Randy Eggleston
 Mrs. Alma Ognibene
 Ms. Kristine Fletcher Ohman

1992

Karl Peterson Foundation merged with
 the Chautauqua Region Community Foundation



Mr. and Mrs. Christopher T. Olsen
 Mr. Bernard E. Olson
 Ms. Betty E. Olson
 Ms. Joyce Olson
 Mary Ann Green Olson & James W. Lyons
 Ms. Mary Ann Green Olson
 Mr. and Mrs. Patrick Olson
 The Randall F. Olson Family
 Mrs. Virginia L. Olson
 One Hundred Member Club Inc.
 Mr. Jonathan M. Oram
 Mr. and Mrs. Randy M. Ordines
 Ms. Norma J. Ortendahl
 Ms. Jeanette Ostrom
 Mrs. Sally Anderson Otander
 Mr. and Mrs. Daniel R. Overcash, Jr.

P

Mr. and Mrs. Ronald J. Padd
 Mr. Matthew E. Palasek
 Mrs. Marilyn Palmquist
 Marilyn, Kay, and Kevin Palmquist
 Families
 Mr. and Mrs. Ramon Pappalardo
 Mr. and Mrs. Anthony Parasiliti
 Ms. Martha Parisi
 Partners for Play
 Mr. John D. Pauley, Jr.
 Mr. and Mrs. Steven Pawlak
 Mr. Richard D. Pearson
 Mrs. Rosalie Pembridge
 Ms. Joan S. Pena
 Anthony Peppy, D.D.S. & Samuel Peppy,
 D.D.S.
 Mr. and Mrs. Howard E. Peters
 Dr. and Mrs. Charles Peterson
 Mrs. Gladys E. Peterson
 Mr. and Mrs. Gregory L. Peterson
 Ms. Helen A. Peterson
 Jody and Jamie Peterson
 Mr. and Mrs. Peter Peterson
 The Pevarnik Family



Hannah Anderson auditions for music scholarship

Mr. and Mrs. Kurt M. Pfaff
 Mr. and Mrs. James A. Phillips
 Lanty, Laurie, Ruth Ann Phillips & Ryan
 Bixby
 Phillips, Lytle, Hitchcock, Blaine &
 Huber LLP
 The Phoenix Foundation Matching Gift
 Program
 Phoenix Metal Fabricating, Inc.
 Mr. and Mrs. Michael Piazza
 Dr. and Mrs. A. J. Pickard
 Mr. and Mrs. Max R. Pickard
 Ms. Deborah Pifer
 Mr. and Mrs. Ronald L. Pigman
 Ms. Louise M. Pillitteri
 Pine Grove Sportsmen's Association
 Mr. Joseph J. Pintagro II

Mr. and Mrs. Dennis Pletts
 Mr. and Mrs. Richard A. Pollaro
 Mr. Robert Pollino
 Mr. W. Clark Poppleton
 The Post-Journal
 Mr. Clair W. Potter
 Mr. and Mrs. Richard Potts
 Mrs. Kelly R. Powell
 Mr. and Mrs. Leonard W. Powell
 Preceptor Epsilon Chapter of Beta Sigma
 Phi
 Mr. Jeffrey B. Present
 Mr. and Mrs. Tom Priestler
 Rose S. Prinzi & Christopher
 Proceeds From Raffle for Roseland Park
 Playground Project Fund
 Proceeds from the NIE Auction

Mr. and Mrs. Donald E. Proctor
 Ms. Dorothy Progre
 Mr. and Mrs. Scott W. Prosser
 PSTA Frewsburg Central School District

Q

Ms. Julie Quackenbush
 Quick Solutions
 Mrs. Lois L. Quick
 Ms. Susan B. Quitoni

R

Mrs. Valerie (Mattison) Rabian
 Ms. Ann Radack
 Mr. and Mrs. Chuck Raeon
 Mr. Anthony Raffa
 Dr. Thomas J. Raffa
 Mr. Bruce C. Raig
 Dr. and Mrs. Bert W. Rappole
 Mr. and Mrs. Ralph Rasmusson
 Lynn and Jack Reading
 Ready About Sailing, Inc.
 Ms. Mary Lou Rehak
 Ms. Margaret Reichard (Roberts)
 Mrs. Elizabeth F. Reichert
 The Resource Center
 Mr. and Mrs. Myron E. Rew
 Mr. and Mrs. William R. Reynolds
 Mr. and Mrs. David Jay Rhinehart
 Mr. and Mrs. Donald E. Rhoda
 Rhoe B. Henderson Agency, Inc.
 Mrs. Jean M. Rich
 Mr. and Mrs. Donald L. Richetti
 Mrs. Angeline Ricotta
 Mr. and Mrs. Craig Ridgway
 Ms. Bonnie Riddle
 Ring Precision Components Producto
 Machine Co.
 Mr. and Mrs. Jerry R. Rishell
 Ms. Frances Rizzo
 RK Creations, Inc.
 Mr. and Mrs. Maurice Roach
 Mr. and Mrs. Robert W. Roach

1993

First Annual John D. Hamilton Award



DONORS

Mr. and Mrs. Dale C. Robbins
 Mrs. Janet R. Robbins
 Mrs. Priscilla H. Robbins
 Robert S. Bargar Revocable Trust
 Dr. Peter S. Robinson
 Robo Enterprises, Inc.
 Mr. and Mrs. Larry E. Rodgers
 Mr. and Mrs. William J. Roehm
 Mr. and Mrs. Charles L. Rondeau
 Ms. Deborah Root
 Mr. James S. Roselle
 Ross Grange #305
 Mr. and Mrs. Larry K. Ross
 Rotary Club of Jamestown Community
 Service Fund
 Ms. Kay Rouse
 Mr. and Mrs. Larry T. Roush
 Ms. Elaine Ruggiero
 Mr. and Mrs. Herman Ruhlman
 Emily and Lorie Runge
 Ms. Amy Rupp
 Mrs. Beverly A. Rushin
 Ms. Nancy A. Ryan
 Ms. Starr M. Ryder

S

Mr. Gene Sadowski
 Mr. and Mrs. Roger D. Sadowski
 Mr. and Mrs. Kevin A. Saff
 Ms. Corine Salemme
 Mr. and Mrs. Frank J. Salemme
 Mr. and Mrs. John F. Salemme
 Sam's Club #6526
 Mr. David R. Sandberg
 Mr. and Mrs. Ronald Santillo Sr.
 Mr. and Mrs. Fred Santucci
 Dr. and Mrs. Rick Sapp
 Sarah Circle
 Mr. and Mrs. Russell Sardi
 Mr. and Mrs. Christ P. Sarro
 Mr. Steven T. Saunders
 Ms. Allison B. Saxe

Mr. and Mrs. Stephen M. Schiavone
 Mr. and Mrs. Robert Schifano
 Ms. Amy Schmidtferrick
 Mr. and Mrs. Donald Scholla
 Christopher, Trisha, Gabriella, & Gianna
 Schrantz
 Mr. and Mrs. Jacob S. Schrantz
 Mr. and Mrs. John E. Schrecengost
 Ms. Gayle C. Schulte
 Dr. and Mrs. William Schuver
 Melody Thomas Scott and Ed Scott
 Mrs. Mary Lou Scully
 Sister Mary Julia Scully
 Mr. Richard C. Seaberg
 Mr. Donald Semmens
 Mr. and Mrs. Danny Senn
 Serta Mattress Company
 Mr. Gust D. Servis
 Dr. Ann G. Servoss and Paul Leone
 Mr. and Mrs. Thom Shagla
 Mr. and Mrs. Scott J. Shaw
 Shawbucks, Inc.
 Mrs. Laurie Shay
 Ms. Mary Derry Shearman
 Mr. Monty Sheilds
 Mr. and Mrs. Lyman J. Sheils
 Ms. Barbara L. Sheldon
 Ralph C. Sheldon Foundation
 Mr. and Mrs. Thomas A. Shelton
 Mr. and Mrs. David W. Shepherd
 Mr. and Mrs. Allen Short
 Shults Management Company
 Mr. and Mrs. Edmond R. Shults
 Mr. and Mrs. Timothy Shults
 Dr. and Mrs. Robert Siegel
 Mr. John H. Siggins II
 Sigma Theta Tau-Phi Zeta Nursing Honor
 Society of Daemen College
 John, Doreen, & Kevin Sixbey
 SKF USA Inc. - MRC Bearings
 Mr. Gary W. Skoog

Mr. and Mrs. P. J. Slater
 Ms. A. Anne Smith
 Mrs. Barbara M. Smith
 Mrs. Barbro Johnson Smith
 Mrs. Donna Anderson Smith
 Mr. and Mrs. James D. Smith
 Mr. James M. Smith
 Mr. and Mrs. Tim Smith and Family
 Mr. Leonard M. Snyder
 Lori Snyder
 Mr. and Mrs. George L. So
 Mrs. Dawne Soderquist
 Mr. and Mrs. Kenneth F. Sohmer
 Sophomore Class of Frewsburg Central
 School
 Ms. Megan E. Sorenson
 Mr. and Mrs. James Sorg
 Sotir & Goldman
 Southern Chautauqua County Retired
 Teacher Association, Inc.
 Southern Chautauqua Federal Credit
 Union
 Southern Tier Brewing Co.
 Southwestern Central High School
 Southwestern Schools Education
 Foundation
 Mr. Ken A. Souza
 Mr. and Mrs. Richard A. Sowles
 Mr. and Mrs. George Spanos
 Mr. and Mrs. Basil Spitale
 Mr. and Mrs. Carl Spitale
 Mr. and Mrs. George Spitale
 Mr. Peter Spitale
 Mr. George D. Sprague
 Spray-Tech Finishing, Inc.
 St. Anne Home
 St. James R.C. Church - St. Vincent
 DePaul Conference
 Ms. Kay R. Stahlman
 Mr. Richard Stahlsmith
 June Clark Stahnke

1994

Robert "Bobby" Guy Pollino II
 Memorial Scholarship Fund Established



Mrs. Mary Lou Edwards Children's Scholarship Fund

Established: 4/16/08

Criteria: To assist a graduating high school senior student(s) from Frewsburg Central School who has displayed the traits of a well-rounded young person. This person should have a proven record of working well in a group, community service and leadership abilities.

Mary Lou was always interested in getting people to work together toward a common cause. She exemplified teamwork.

— Marcus Edwards

Ms. Wanda Clark Stamatovich
Mr. and Mrs. Jim Stancomb
Mr. Peter Stark
Mr. R. David Stark
Mr. Ray V. Stark
Mr. and Mrs. Darwin Stein
Mr. and Mrs. Leon J. Stein
Ms. Pamela D. Stelmach-Noll
Mr. and Mrs. Richard Stineman
Mr. and Mrs. David A. Stofka
Ms. Kathleen Krishock Stone
Mr. and Mrs. Robert D. Storms
Sherry Streed
Mr. and Mrs. Kenneth W. Strickler
Mr. and Mrs. Russell W. Struckman
Stuart Tool & Die, Inc.
Ret. Col. and Mrs. William P. Stubbs
Mrs. Lucy M. Studd
Mr. and Mrs. James Suckow
Mr. and Mrs. Peter Sullivan
Summit Financial, Inc.
Mr. and Mrs. Harry Sumner
Mr. and Mrs. Robert A. Sundell
Ms. Susan G. Swab
Mr. James R. Swan
Swanny

Tory and Bruce Swanson
Dr. Gary D. Swanson
Rev. and Mrs. John A. Swanson
Ms. Linda V. Swanson
Mr. and Mrs. Miner B. Swanson
Mrs. Phyllis Swanson
Mr. and Mrs. Roland A. Swanson
Mr. and Mrs. Russell E. Swanson
Mr. Tyler C. Swanson
Mr. and Mrs. Michael A. Swart
Mr. and Mrs. Michael D. Swart
Mr. Timothy Swauger
SWCS Cheer Boosters
SWCS Class of 1964
Mr. and Mrs. Thomas E. Swearingen
Mr. Walter E. Swearingen
Mr. Donald F. Sweeney
Mr. and Mrs. Randall J. Sweeney
SYSCO Food Services of Jamestown,
LLC
Sysco Employees
Mr. and Mrs. Stephen F. Szejbka

Frank, Sara, and Tommy Tantillo
TAR Enterprises, LLC
Ms. Christine L. Tarbrake

Ms. Beverly P. Teague
Mr. Dale P. Tefft
Ms. Patricia Thies
Ms. Carolyn E. Thomas
Ms. Debra Thomas
Ms. Margaret L. Thomas
Mr. and Mrs. Wesley C. Tibbitts
Mr. Roy Alson Tickner
Mrs. Shirley Tilburg
Mr. and Mrs. Ted Till
Time Warner Cable
Ms. Katherine M. Tischer
TJ's Plumbing & Heating Co.
TKL Research, Inc.
Mr. and Mrs. William P. Tordella
Mrs. Carol B. Tormey
Town Club of Jamestown
Town of Ellicott Police Benevolent Assn.
Hon. Sharon S. Townsend
Mr. and Mrs. Frank Traniello
Mr. and Mrs. Todd Traniello
Mrs. Cynthia Traynor
Mr. Joseph A. Triscari
Mr. Russell D. Triscari
Mr. Sebastian Triscari
Mr. Joseph M. Troche

1995



**Ford L. Swanson
Memorial Baseball Fund Established**

DONORS

Mr. and Mrs. Dennis C. Trostle
Turner Brokers Real Estate, Inc.
Mrs. Marvin Tyrrell

U

Mr. and Mrs. Jeffrey A. Uber
Mr. and Mrs. Dan Ulicky
Mr. Charles B. Ulrich
Underground Tableau Project Fund
United Steel Workers Union Local 9367
United Way of Delaware
Ms. Patricia Urso
Mrs. J. Antoinette Usselman
Mr. and Mrs. Richard Usselman
Mr. Robert I. Utter

V

VA Pittsburgh Health Care System
Mr. Darrell Vail
John, Joann, Jesse, & Nick Valentino
Valley View Home
Jason, Amy, Carly Ann & Alison
VanDewark

Vanstrom Family Reunion

Ms. Janet M. Vanstrom
Ms. Kathy Varrato
Mr. James J. Ventura
Mrs. Julianne Ventura
Mr. and Mrs. George Videll
Mr. and Mrs. John L. Villella
Mrs. Laura Vincent
Vineyard Group, LLC
Mr. and Mrs. John A. Voelker
Mr. Robb Vogtli
Ms. Marlene P. Volpe
Mr. and Mrs. Robert F. Vorp

W

W.C.A. Alumnae Association
W.C.A. Employees Care and Share Fund
W.N.Y. Veterinary Medical Association,
Inc.
Mr. and Mrs. Arthur S. Wahlstrom
Wal-Mart
Wal-Mart Foundation

Mr. and Mrs. Frank L. Walker
Mr. and Mrs. James M. Walrod
Ms. Jean M. Wardi
Ms. Loretta Warner
Washington Div of URS Corp PAC Match
Program
Ms. Beth M. Watson
Ms. Catherine A. Way
Mr. Todd K. Weatherby
Mrs. Helen E. Weaver and Family
Mr. Paul V. Webb, Jr.
Mr. Jerald Weber
Ms. Sally Marie Weber
Weber-Knapp Co.
Mr. and Mrs. Hadley Weinberg
Mr. Louis E. Weiss
Mr. Barclay O. Wellman
Mr. James A. Wescott
Western New York Urology Associates,
LLC
Co T/W Adelaide Weston FBO L. Paasch

Mr. and Mrs. Curt B. Westrom
Mr. and Mrs. James M. Wetsel
Mr. and Mrs. Robert W. Wheelhouse
Mrs. Herbert A. White
Ms. Leona M. White
Margaret J. White
Ms. Tara Widegren
Ms. Judy A. Wight
William B. Anderson and Juliet J.
Anderson Rosch Charitable Fda.
Mr. and Mrs. Donald L. Williams
Ms. Ann Williamson
Kelly Wilson and Jeff Harper
Mr. Mark F. Wilson
Mr. and Mrs. Raymond J. Wimple
Mrs. Anne DePetro Windom
Women of Moose Jamestown Chapter
No. 87
Mr. and Mrs. Robert O. Woodard
Mr. David T. Wordelmann
Anna and Scott Wright

Mr. and Mrs. Kevin R. Wright & Family
Mr. and Mrs. Stephen J. Wright
Mr. and Mrs. William L. Wright
Jason Wu
Dr. Gordon Wuebbolt
Y.M.C.A., Inc.
Mr. and Mrs. James A. Yaggie
Mr. Allen J. Yahn
Mr. and Mrs. Jeffrey D. Yanus
Mr. Phillip D. Yates
Mr. and Mrs. David A. Young
Mr. and Mrs. David W. Young
Ms. Judith N. Young
YWCA of Jamestown
Z
Mrs. Kristy Zabrodsky
Zahm & Matson, Inc.
Mrs. Eileen Glick Zollner
Zonta Club of Jamestown



Lakewood Memorial Library Renovation Project Groundbreaking
Kim Olson, Steven Sandberg, Senator Catherine Young, Helen Ebersole, Geri Swanson

1996

S. Ralph and Frances P. Marra
Scholarship Fund Established



Funds

GUIDE TO GIVING

The Chautauqua Region Community Foundation has assisted local philanthropists reach charitable giving goals for thirty years. Donor gifts to endowed funds continue to generate revenues that benefit our community year after year.

Do you have a passion for a specific cause? Has your professional (financial) advisor suggested charitable giving? Would you like to learn how to become a community benefactor? Whatever your charitable intent, the Chautauqua Region Community Foundation can help.

Fund choices and 2008 recipients are listed below and on the following pages.

Call us at 716.661.3390 or visit us online at www.crcfonline.org.
Planned gift information is available at www.crcfgift.org.

Agency Funds

Agency Funds allow non-profit agencies to create an endowment for their future activities.

Annie Immordino Community Music Project, Inc. Endowment Fund
ASHF/Jennie Vimmerstedt Fund
Spiro G. Bello Camp Scholarship Fund
Chautauqua Blind Association Fund
Robert H. Jackson/Samuel F. Bonavita Lectureship Fund
Chautauqua Center for the Visual Arts
Chautauqua County Resource Center Fund
Jane Cleaver Leadership and Community Planning Fund
Cornell Cooperative Extension of Chautauqua County Fund
The Creche Fund
Chautauqua Striders Track Maintenance Fund
Falconer Central School Endowment Fund
Farman Free Library of Ellington Endowment Fund
Fenton History Center Collection Support Fund
Fenton Historical Society Fund
Falconer Public Library Fund
Gerald S. Gaeta Charitable Fund
Bertha Hamilton Fund

Henrietta Ord Jones Bird, Tree, and Garden Program Fund
Ivory Baptist Church Fund
Jamestown Area Babe Ruth World Series Committee Fund
Jamestown Audubon Society Fund
Jamestown Boys & Girls Club Fund
Kids Inspired Tuition Assistance Fund
Dr. Bob Kochersberger Endowment Fund for the Sinclairville Free Library
Lucille Ball Little Theatre Fund
Reg Lenna Civic Center General Endowment Fund
Reg Lenna Civic Center/Julian Wright Memorial Fund
Stan Lundine Health Care Professional Workforce Fund
Robert H. Jackson/Lyle S. Peterson Memorial Lectureship Fund
Edwin P. Maher Holy Family Catholic School Fund
Elizabeth Warner Marvin House Fund
Mayville Library Fund
Meals on Wheels of the Jamestown Area Fund
Dr. John H. and Susan V. Nelson Memorial Fund
Our Lady of Loreto Fund
Pine Hill Cemetery Fund
Reachout Ministries Endowment Fund
George and Regina Johnson Rotary Endowment Fund
Wendy Anne Sharp Jamestown Rotary Handicapped Childrens Camp Fund

St. Susan Center Fund
Southwestern Schools Education Endowment Fund
Herbert Star Memorial Fund
Veteran's Endowment Fund
Chautauqua Watershed Conservancy Endowment Fund
Eric Westrom Memorial Fund
Whitney R. Harris Lectureship Fund
William E. and Nancy R. Jackson Fund
Glenn W. Snow/World War II Legacy Fund
YWCA Fund

Community Service Funds

Community Service Funds are unrestricted, and are designed to meet the vital needs of our region on a timely basis.

Mabel Anderson Fund
Board, Member, Staff Fund
Lillian Brink Fund
Thomas A. Buttafaro Community Service Fund
Axel W. Carlson Memorial Fund
Courier Capital Fund
Ingrid M. Dawson Memorial Fund
Morgan O. Doolittle Jr. and Mary T. Doolittle Memorial Fund

1997



Allen R. and Margaret H.
Findlay Fund Established

FUNDS

Emil M. and Gertrude E. Johnson Fund
 Isabelle C. Erickson Community Service Fund
 General Fund
 Simon Goldman Memorial Fund
 Helen F. Granger and Molly Ottaway Community Service Fund
 Harold E. and Elizabeth Adams Johnson Fund
 Ruby H. Holmberg Fund
 Jamestown Visiting Nurses Association Fund
 Jack and Isabelle Kahler Memorial Fund
 Joyce I. Manchester Fund
 C. Malcolm and Jeanette M. Nichols Community Service Fund
 Ruth R. Olson Memorial Fund
 Alice W. Sandberg and Walter B. Sandberg Fund
 James J. Schrantz Memorial Fund
 Ralph C. Sheldon and Mildred Bloomquist Sheldon Fund
 The William and Helen Long Fund

Designated Funds

Designated Funds support specific non-profit organization(s) as identified by the original donor.

Mary A. Anderson St. John's Church Fund
 Arts Council for Chautauqua County Endowment Fund
 Corl A. Belknap Daughters of the American Revolution Fund
 Mary-Ann Bender Memorial Fund
 Frank D. and Bessie J. Brandel Endowment Fund F/B/O Holy Trinity Lutheran Church
 Marjorie S. Broadhead Memorial Fund
 Lillian A. Carlson Fund for the Humane Society
 Ralph T. & Marian M. Campbell Fund
 Ralph T. & Marian M. Campbell Fund for the Humane Society
 Mae and Al Cannan Fund
 Cappa Family Fund

Lillian A. Carlson for The Salvation Army
 Francis B. and Mary C. Grow Fund
 Dr. Harold M. and Joyce S. Childress Fund
 Tim Christenson and Don Hogan Fund for the benefit of Jamestown Area Midget Football League and Special Olympics
 Axel W. Carlson Jamestown Community College Fund
 Axel W. Carlson Prendergast Library Fund
 Axel W. Carlson Salvation Army Fund
 Axel W. Carlson Union Gospel Mission Fund
 G.C.E. & H.C.D. Memorial Fund
 Ingrid Dawson Memorial Fund for Immanuel Lutheran Church
 Howard and Mary Diehl Memorial Fund
 Rita A. Dunn American Cancer Society Fund
 Rita A. Dunn American Heart Association Fund
 Rita A. Dunn Humane Society Fund
 Irene B. Eckberg Jamestown Audubon Fund
 Irene B. Eckberg R.T.P.I. Fund
 Dan Feather Memorial Fund
 Allen R. and Margaret H. Findlay Fund
 June H. Steele/Fluvanna Community Church Youth Fund
 Jane R. Fosberg Fund
 Katherine E. Ganz Memorial Library Fund
 The Eugene C. Gerhart-Robert H. Jackson Fund
 Alvin "Ben" and Marlyn "Molly" Griffith Memorial Fund
 Chautauqua County Health Network/Partners for Prevention Fund
 Robert H. Jackson Family Cemetery Maintenance Fund
 Robert A. Hagstrom Chautauqua County Humane Society Fund
 Richard O. Hartley - Safe House of Chautauqua County Fund
 Help Kids Play Youth Hockey Fund
 F. Parker and Mildred D. Hollenbeck Memorial Fund
 Hospice Fund
 Stanley A. Weeks/Robert H. Jackson Fund
 Jamestown Street Railway Trolley Car #93 Restoration Project

The Jane Fagerstrom Fund
 Jamestown Bar Association Prendergast Library Fund
 Ketchy Family Fund for St. Nicholas Church
 Nikole L. Knobloch Humane Society Fund
 Karl Peterson First Lutheran Church Fund
 Karl Peterson Lutheran Social Services Fund
 G. Dewey and Myrna E. Spencer Larson Memorial Fund
 Alida T. Lewis Memorial Fund
 R.A. and E.S. Lenna Fund Benefiting the Reg Lenna Civic Center
 R.A. and E.S. Lenna Fund Benefiting SS Peter & Paul Church
 Robert A. Maytum, Sr./Valley of Jamestown A.A.S.R. Fund
 Animals For The Disabled Fund by Doug and Lamae McCullor
 Stanley A. Weeks Mt. Moriah Lodge Tax Fund
 Sally J. Nalbone Memorial Fund
 Albert Neckers, Jr. Family Fund
 C. Malcolm & Jeanette Malmstrom Nichols Fund
 C. Malcolm and Jeanette M. Nichols Roger Tory Peterson Institute Fund
 "Sir Oliver VII" Bakewell/Humane Society Endowment Fund
 James and Mary Pappas Trust Fund of Olean, New York
 Patrie-Leamon USA Scholarship Fund
 PB Sullivan & Co. Employees Foundation
 Franklin Peterson, Gretchen Peterson Davies, Griffith Davies Fund
 Centaur Stride Therapeutic Horseback Riding For The Handicapped Fund
 J. Howard and Ethel Peterson Fund
 The Carlson Family Fund
 Robert S. and Je'Anne Bargar Fund
 Chautauqua Lake Regattas Fund
 Katie Campbell Rexford Memorial Fund
 Robert H. Jackson Center, Inc. Endowment Fund
 Douglas R. and Priscilla H. Robbins Fund
 William Robertson YWCA Memorial Fund
 William Robertson Boys & Girls Club Fund

1998

20th Anniversary



Juliet Anderson Rosch
 Scholarship Fund Established

Ring Precision Components Scholarship Fund

Established: 7/9/08

Criteria: To assist a Chautauqua Region undergraduate student(s), majoring in Mechanical Technology or Mechanical Engineering with a "B" or better G.P.A. Priority given to a Jamestown Community College student.

Our intention is to encourage area students to seek the necessary education to become prepared for the jobs that are available in our area. Our desire is always to hire from the local pool of eligible workers.

– Maynard Cotter
Vice President and General Manager, Ring Precision Company

Elmer C. & Eleanor H. Rose Union Gospel Mission Fund

Elmer C. & Eleanor H. Rose Salvation Army Fund

Elmer C. & Eleanor H. Rose Hugo Lindgren Apartment Fund

William Robertson YMCA Fund

Roger Tory Peterson Institute Fund

The Relief Zone Fund

Paul W. Sandberg Fund

John Sember/Robert H. Jackson Center - Law Day Fund

Anna and Andrea Sondell Fluvanna Free Library Fund

Leona M. Spoon Memorial Fund

June H. Steele/Lakeside Bible Chapel Youth Fund

Robert and Patricia Sundell Environmental Fund

Gilbert Swanson YMCA Fund

Donald F. and Crystal J. Sweeney Fund

Ford L. Swanson Memorial Baseball Fund

Anonymous Fund

The Rosanne Traniello Kindergarten Scholarship Fund

Underground Railroad Tableau Endowment Fund

United Way Endowment Fund

The Clark Trust United Way Fund

Urban Forestry Fund

Veteran's Memorial Project Fund

William A. & Ruth B. Walrod Kennedy Library Fund

William A. Walrod Veteran's Van Fund

Leland B. Ward Little Theatre Fund

Leland B. Ward Lakewood Memorial Library Fund

Paul H. and Frances A. Wolfe Memorial Fund

Lucile M. Wright Air Museum Fund

Donor-Advised Funds

Donor-Advised Funds offer donors the flexibility of selecting a non-profit organization(s) of their choice to receive financial assistance.

Nora Stronz Alexander Family Fund

David and Lillian Anderson Family Fund

Jeffrey L. Bloomquist Memorial Fund

Dennis and Rebecca Brumagin Fund

Chautauqua County Assistance Fund

The Patrie-Leamon Fund

Marian M. and Roger M. Gilbert Fund

Gerald W. Hamme Memorial Fund

Edwin J. and Katherine M. Hegstedt Memorial Fund

The HUGO Fund

Jamestown Center City Development Corporation Ice Arena Fund

Reg and Betty Lenna Fund

Lynn Foundation

Marine Midland Bank Fund

Donald and Rosalie Pembridge Fund

Judith S. Smith Community Service Fund

Field-of-Interest Funds

Field-of-Interest Funds assist specific causes of interest to the donor, such as education, human services or the arts.

Carl Yngve and Lucille Adamson Fund

Amicae Fund for the Prevention of Domestic Violence

The Blossom Fund

Chautauqua Breast Health Education Awareness Fund

Candace L. Dickinson Better Parenting Skills Fund

Charles Bradley Carlson Memorial Fund

Chi Sig Remembrance Fund X E X

Russ Diethrick Fund

Rollin A. & Annie P. Fancher Fund

Greater Jamestown Leadership Fund

Help For Kids Fund

Edwina N. Holmquist Memorial Fund

1999



Craig "Swanny" Swanson Memorial
Scholarship Fund Established

FUNDS

Sarita Hopkins Weeks Fine Arts Fund
Karl Peterson Field of Interest Fund
Karl Peterson Unrestricted Fund
Miles & Gloria Lasser Community Insight Fund
John Edward McLaughlin Family Fund

Lucy M. Munson Assistance Fund
Margaret E. Olson Memorial Fund
Laurie Baer Olympic Hopeful Fund
A.W. Rappole, M.D. - Nursing Professional Development Fund

Michelle Kay Reynolds Memorial Leukemia Fund
Joyce Richards Shelgren Trust to Assist and Aid Needy and Disabled Children

Leo Squinn Memorial Fund

Stephen Pangborn & Willie Hayes Memorial Cancer Fund/The Stephen & Willie Fund

Stanley A. Weeks Fund

Operating Endowment Funds

Operating Endowment Funds help pay the Foundation's overhead expenses.

Gebbie, Sheldon Expense Endowment Fund
Lowell L. Swanson Scholarship Expense Fund
Scholarship Expense Endowment Fund

Scholarship Funds

Scholarship Funds offset the costs of education for local students.

A.A.R.P. Jamestown Chapter #334 Scholarship Fund
Allied Fire Protection Systems, Inc. Scholarship Fund

Agnes Home Scholarship Fund
Glenn Lee Akam, Jr. Memorial Scholarship Fund
A. A. Amidon Scholarship Fund
"All for Amy" Fund
Harold R. Andersen Memorial Scholarship Fund
Richard M. Anderson, Sr. & Richard M. Anderson, Jr. Memorial Scholarship Fund
Wyman L. Ansley Scholarship Fund
William C. Arrison Memorial Scholarship Fund
Wendy Sue Axelson & Theodore Moll II Frewsburg School Scholarship Fund
Mable L. Bailey Memorial Scholarship Fund
C. Russell and Verona A. Barker Memorial Scholarship Fund
Jack Bargar Scholarship Fund
Ina Buell Barker and Constantine T. Barker Memorial Education Fund
Charles E. Bartkowiak Memorial Scholarship Fund



College and Career Night – Funding an Education – Jamestown Community College

2000

Patrick Morales Memorial Scholarship Fund Established



Barbara Mae Gustafson & Bridget Mary Drew (B&B) Scholarship Fund

Primo G. Belluz Scholarship Fund

Kathleen A. Black Memorial Scholarship Fund

Brian A. Bogey Scholarship Fund

Stacey Boltz Palasek Memorial Scholarship Fund

E. Robert Bootey III Scholarship Fund

Rose Gullotti Bower Scholarship Fund

Braw Caddie Clan Award for Excellence Fund

Dorothy Brooks Fund

Gale Gokey Brown Memorial Scholarship

Robert B. and Edith M. Buchan Memorial Nursing Scholarship Fund

Rob Buck Memorial Scholarship Fund

John J. and Elaine E. Cali Memorial Scholarship Fund

Lillian A. Carlson Scholarship Fund

Charles Reed Carlson Business Education Fund

Sebastian C. Caruso Memorial Scholarship Fund

Constance E. Casey Scholarship Fund

Chautauqua County Basketball Officials Board 39 Scholarship Fund

Joan C. Chiappetta Scholarship For A Career In Practical Nursing

Walter J. Colburn Memorial Scholarship Fund

Charles H. and Lance G. Colvin Memorial Scholarship Fund

Terry Gane Coon Scholarship Fund

Pfc. Charles S. Cooper, Jr. Memorial Scholarship Fund

R. Richard Corbin Memorial Scholarship Fund

Emily Harrington Crane Scholarship Fund

Gordon & Mabel Morse Danielson Memorial Scholarship Fund

Meagan Lee Danielson Memorial Scholarship Fund

Barbara O. D'Angelo Teaching Scholarship Fund

Verland & Doris Danielson Scholarship Fund

Bert Day/Acu-Rite Memorial Scholarship Fund

Arnold R. DePetro Memorial Scholarship Fund

Raymond G. DePietro Memorial Fund

Betty Derby Memorial Scholarship Fund

A Memorial Scholarship in Honor of Mr. & Mrs. J.H. Stohlbrost, Ebba Goranson, Marilyn Carlson McLain and Alberta Sandberg Morse

Rita A. Dunn & Mollie Dunn McKee Scholarship Fund

Mrs. Mary Lou Edwards Children's Scholarship Fund



Ross Grange #305 Scholarship Fund Award Presentation
Lisa Lynde, CRCF; Aleida Larkin, scholarship recipient; Betty Wakefield, Ross Grange #305; David Raynor, scholarship recipient

James A. and Delores S. Erickson Scholarship Fund

Falconer Central School Alumni Education Scholarship Fund

Falconer Rotary Club Scholarship Fund

Stephanie A. Frucella Memorial Scholarship Fund

Dan Gilhula Memorial Scholarship Fund

George L. Johnson Memorial Scholarship Fund for Jasper-Troupsburg Central School

John S. and Dorothy C. Gleason Scholarship Fund

William "Gus" Erickson Memorial Scholarship Fund

John G. Hale Memorial Fund Trust

John D. Hamilton Scholarship Fund

Hanna-Carola Art Scholarship Fund

Sheridan "Shirt" and Dorothy Hardenburg Memorial Scholarship Fund

Walter & Grace Hazzard Scholarship Fund

Frederick J.W. and Dorothy G. Heft Scholarship Fund

American Scandinavian Heritage Foundation Gerald C.E. Heglund Scholarship Fund

Herron Scholarship Fund

Betty C. Herrick and Wayne T. Herrick Memorial Fund

Hazel A. and H. Margaret Johnson Scholarship Fund

F. Parker Hollenbeck and Mildred D. Hollenbeck Memorial Scholarship Fund

Paul J. Holmes Memorial Scholarship

Melissa K. Homan Nursing Scholarship Fund

Hope's Windows, Inc. Scholarship Fund

Randy Hough Scholarship Fund

Mark A. Howard Memorial Fund

Barbara Griffin Huntington Memorial Fund

Italian Heritage Award Fund

Jamestown High School Class of 1950 Fund

Dee and Zira James Memorial Scholarship Fund

C. Jeffrey Bloomquist History Scholarship Fund

Jamestown General Hospital Auxiliary Scholarship Fund

Jamestown High School Class of 2007 Scholarship Fund

Robert G. Johnson Memorial Scholarship Fund

John A. Johnson Memorial Scholarship Fund

Paul A. Johnson Trade School Fund

Frank Johnstone and Bob Thompson Memorial Scholarship Fund

Jamestown School of Practical Nursing Scholarship Fund

Jeffery D. Kearney Memorial Education Fund

Florence L. and Leonard J. Field Memorial Scholarship Fund

Maude Grant Kent Scholarship Fund

Dempsey Lewis Knight Memorial Scholarship Fund

Thomas E. Kiddoo, Jr. Memorial Scholarship Fund

Geoffrey Mead Kier Memorial Scholarship Fund

Jeremy Wright Kinnear Memorial Scholarship Fund

Kiwanis Club of Lakewood/Paul R. S. Johnson Scholarship Fund

Ordence Knowlton Scholarship Fund

William R. & Catherine Joann Krishock Scholarship Fund

2001

Southern Chautauqua County Retired Teachers Scholarship Fund Established

Paul J. Holmes Memorial Scholarship Fund

Established: 8/18/08

Criteria: To assist Frewsburg student(s) with “B” or better GPA, majoring in Business Administration or Accounting and whose extra-curricular activities include participation in golf or bowling.

I was fortunate to get a scholarship when I went to Lehigh University and Princeton. They were both wonderful schools. Somebody was kind enough to spend their money to educate people that they would never get to know. That's what I think philanthropy is about.

— Lee Iacocca

FUNDS

Sharon Kunkel Nursing Scholarship Fund

Donald E. Larkin Scholarship Fund

Robert W. & Deloras M. Larson Memorial Fund

Lois T. Larson Scholarship Fund

Samuel J. Lasser Scholarship Fund

Harry B. Laudenslager, Jr. and Jean B. Laudenslager Scholarship Fund

Lucille Ball Scholarship Fund

Ernest and Alice Levin Memorial Scholarship Fund

Melvin Lewellen Memorial Scholarship Fund

RoseMarie K. Cappa Lindstrom Memorial Scholarship Fund

Jonathan E. Long Memorial Scholarship Award

Longnecker-Miller Scholarship Fund

David W. Love Memorial Scholarship

Ruth A. & G. Elving Lundine Scholarship Fund

The Magliola Family Scholarship Fund

Pauline N. Marlett Memorial Scholarship Fund

S. Ralph and Frances P. Marra Scholarship Fund

Elizabeth Warner Marvin Music Scholarship Fund

Dr. Ansel R. and Millie S. Martin Scholarship Fund

Marshal and Mary Martz Fund

Joseph H. and Martha E. Mason Scholarship Fund

Lee R. Mathewson Scholarship Fund

J.C. Matteson Memorial Scholarship Fund

McFadden Family Automotive Scholarship Fund

Bea and Bob McKenzie Aviation Scholarship Fund

John Edward McLaughlin Family Memorial Scholarship Fund

Kathryn Sweet Mee, Class of 1934 Scholarship Fund

Charles D. Melhuish Scholarship Fund

Memmott-Langhans Scholarship Fund

Leon S. Miller Memorial Scholarship Fund

Minority Educator Scholarship Fund

Felix J. Mira Memorial Fund

Karen S. Mitchell Nursing Scholarship Fund

Walter L. and Martha T. Miller Fund

Ted Moll Flight Scholarship Fund

Patrick Morales Memorial Scholarship Fund

Brenda L. Morrow Memorial Scholarship Fund

Alberta M. Morse Memorial Scholarship Fund

Alice G. Mosher Memorial Scholarship Fund

Helga Hulse Mozart Club Music Scholarship Fund

Ruth E. Munson Music Scholarship Fund

Emma and John V. Nelson and Alice N. Anderson Memorial Scholarship Fund

Margarete E. Nelson Scholarship Fund

Carl W. & Viola Vanstrom Nelson Scholarship Fund

Verna S. Nelson Zonta Club Scholarship Fund

Delmore Garrison Newman Memorial Scholarship Fund

C. Malcolm and Jeanette M. Nichols Vocational Education Scholarship Fund

C. Malcolm and Jeanette M. Nichols Scholarship Fund

Carol J. Carle and W. Clifford Nobbs Scholarship Fund

Robert North, Sr. Memorial Scholarship Fund

Alison Ney - Christa Stineman Memorial Scholarship Fund

Dr. Frank R. Olson Memorial Scholarship Fund

Stephen Pangborn Memorial Cross-Country Scholarship Fund

Marion A. Panzarella Fund

J. Daniel Pauley Memorial Scholarship Fund

2002



**Foundation commits \$500,000
to ice arena project**

Jane Hultquist Pearson Medical Scholarship Fund
 Franklin W. Peterson Electronics Scholarship Fund
 Chautauqua County Pharmacy Scholarship Fund
 Phi Delta Theta Educational Allegheny College Fund
 United Association of Plumbers and Steamfitters Scholarship Fund
 Robert "Bobby" Guy Pollino II Memorial Scholarship Fund
 Parris V. Peterson Scholarship Fund
 Senator Jess J. Present Scholarship Fund
 Robert and Barbara Josephson First Presbyterian Church Scholarship Fund
 Wilson C. "Trip" Price III Memorial Fund
 Barbara B. Quackenbush Scholarship Fund
 Catherine Campbell Rexford Scholarship Fund
 Ring Precision Components Scholarship Fund
 Roach Family/Falconer Printing & Design, Inc. Scholarship Fund
 Samuel B. Robbins Jr. and Janet R. Robbins Scholarship Fund
 Genevieve F. Roche Memorial Scholarship Fund
 Juliet Anderson Rosch Scholarship Fund
 Louise A. Roskamp Scholarship Fund
 Ross Grange #305 Scholarship Fund
 Edward and Marie Russo Memorial Suzuki Scholarship Fund
 Hazel Sack-One Teacher Can Make a Difference-Memorial Scholarship Fund
 Abbey Rose Sadowski Memorial Scholarship Fund
 Southern Chautauqua County Retired Teacher's Association, Inc. Scholarship Fund
 Rudolph J. Schreck Scholarship Fund
 Roger Seager Memorial Scholarship Fund
 Roger Seager Presidential Scholarship Fund
 Arlon and Melva Shick Scholarship Fund
 Shults Auto Group Employees Scholarship Fund
 Charles E. and Nancy Sinatra Family Scholarship Fund
 Jamestown Sister Cities Affiliation Committee Scholarship Fund in Memory of Margaret Hitchcock
 Edgar Skinner Scholarship Fund
 John A. Smith and Ruth I. Smith Scholarship Fund
 James L. Smith Agricultural Scholarship Fund
 Anna and Andrea Sondell Scholarship Fund
 Jim Sorensen Memorial Scholarship Fund
 Ben Spitale Memorial Labor Scholarship Fund
 Jeryl L. Stearns/Pharmacy Innovations Scholarship Fund



CRCF Supports Robert H. Jackson Biography Big Read at Local Schools
Tracy Bogdan, Robert H. Jackson Center; Jessie Anderson, Panama Central School ELA Teacher; Patricia Lundquist, Panama Central School Librarian; Ben Abbate, Panama senior student; Randall Sweeney, CRCF; and Demi Hunt (seated), Panama 10th grader

Brian S. Suckow Memorial Scholarship Fund
 Roland A. and Doris M. Swanson Fund
 Craig "Swanny" Swanson Memorial Scholarship Fund
 Southwestern Central School Class of 1962 Scholarship Fund
 Southwestern Central School Class of 1982 Memorial Scholarship Fund
 Southwestern Central School Class of 1970 Alumni Fund, In Memory of Linda Kron Nau
 Darlyne E. Swanson Scholarship Fund
 Cloise & Doris Swearingen Memorial Scholarship Fund
 W. Ernest Tiffany Elmira Scholarship Fund
 Robert P. Tiffany Memorial Scholarship Fund
 Norman M. Tinkham Scholarship Fund
 Hubert D. & Adelaide E. Tompkins Scholarship Fund
 Rodney A. Vanstrom Memorial Scholarship Fund
 Lory T. Ventura Music Education Scholarship Fund
 Chautauqua County Veterinary Medical Society Scholarship Fund

Douglas J. Vincent Memorial Scholarship Fund
 Vocational Scholarship Fund
 Ruth Benson Walrod Scholarship Fund
 Christine G. Watt Scholarship Fund
 W.C.A. Alumni School of Nursing Scholarship Fund
 W.C.A. Care and Share Fund
 J. Emerson Weaver Scholarship Fund
 Sarita Hopkins Weeks Excellence in Music Fund
 Drs. Paul & Adelaide Ellsworth Weston Scholarship Fund
 WHEAL Scholarship Fund
 George and Helen Wilde Memorial Scholarship Fund
 Clarence & Bessie Williams Scholarship Fund
 Kathy Kardish Wilson Memorial Educational Fund
 Robert V. Woodside Memorial Scholarship Fund
 Lucile M. Wright Air Museum Scholarship Fund
 Anne H. Crowe Zonta Club Scholarship Fund

2003



Gladys and Lyle Peterson Established Centaur Stride Horseback Riding for the Handicapped Fund

Grants

HOW TO APPLY FOR A GRANT...

Grants are made primarily to tax-exempt, not-for-profit organizations located in the southern Chautauqua region. Applications for the following grants are available on-line at www.crcfonline.org or at our office at 418 Spring Street, Jamestown, NY. Please call (716) 661-3390 with any questions.

Types of Grants...

- **Community Service Grants:** These funds are reserved for larger projects in southern Chautauqua County. Applications are accepted three times yearly: March 31st, June 30th and December 1st.
- **Karl Peterson Fund & Lynn Foundation:** Applications are due January 31st for community projects primarily in Chautauqua County. Religious organizations are encouraged to apply.
- **Field-of-Interest Grants:** Applications are due the last Friday of each month. These funds are reserved for smaller projects in southern Chautauqua County.

Scholarships: Applications are due on June 1st for both graduating high school students and returning college students. All applications are processed on-line. Scholarships are primarily for graduates of Chautauqua County high schools.

Arts & Humanities \$171,688.34

96th Highlanders Pipes & Drums
 Arts Council for Chautauqua County, Inc.
 Chautauqua Center for the Visual Arts
 Chautauqua Institution
 Chautauqua Opera Guild
 Chautauqua Regional Youth Ballet
 Community Music Project
 Drama Enrichment Program
 Infinity Performing Arts Program
 James Prendergast Library Association
 Jamestown Audubon Society, Inc.
 Jamestown Community College
 Jamestown Concert Association
 Kennedy Free Library

Lucille Ball Little Theatre of Jamestown, Inc.
 Lucille Ball-Desi Arnaz Center, Inc.
 Reg Lenna Civic Center, Inc.
 United Arts Appeal Of Chautauqua County

Chautauqua County Humane Society, Inc. SPCA
 Chautauqua County Special Olympics
 Chautauqua County Youth Hockey Association
 Chautauqua Lake Child Care Center
 Chautauqua Lake Cub Scout Pack 126 - BSA
 Chautauqua Opportunities, Inc.
 Chautauqua Striders, Inc.
 Children's Museum of Jamestown
 City of Jamestown Parks, Recreation and Conservation Dept.
 Community Support Center of Southwestern Chautauqua County
 Court Appointed Special Advocates of Chautauqua County, Inc.
 Creche, Inc.
 Eastside Family YMCA
 Fluvanna Community Church
 GA Family Services

Children, Youth \$223,821.94

Allegheny Highlands Council, Inc.
 Allen Park Women's Club
 American Association of University Women
 Babe Ruth League
 Busti Church of God
 Camp Findley
 Campus & Community Children's Center, Inc.
 Centaur Stride, Inc.
 Center for Family Unity
 Chautauqua Children's Safety Education Village, Inc.

2004

Southwestern Schools Education Foundation Established Two Funds



Gerald S. Gaeta Club, Inc.
 Girl Scouts of Southwestern New York, Inc.
 Harrington Sandberg Architecture and Engineering, P.C.
 Holy Family Catholic School
 Jamestown Area Soap Box Derby, Inc.
 Jamestown Babe Ruth League
 Jamestown Babe Ruth World Series Committee
 Jamestown Boys & Girls Club
 Jamestown Cycle Shop
 Jamestown Free Methodist Church
 Jamestown High School Athletic Department
 Jamestown Jammers Baseball
 Jamestown Midget Football Association
 Jamestown Skating Club
 Joint Neighborhood Project, Inc.
 Panama Central School District
 Partners for Play
 Randolph Area Community Development Corporation
 Rotary Club of Jamestown
 Sacred Heart Church
 Southwestern Central School District
 Southwestern Football Boosters
 The Relief Zone
 The Salvation Army
 United Presbyterian Church of Randolph
 YMCA
 YMCA Camp Onyahsa
 YMCA of Olean
 YWCA of Jamestown
 Zion Lutheran Preschool

Jamestown Skating Club
 Manufacturing Technology Institute
 Mt. Moriah Lodge #145
 PRIDE

Education
 \$417,655.95

Alexander Findley Community Library
 American Cancer Society
 Arts Council for Chautauqua County, Inc.
 Ashville Free Library
 Bemus Point Historical Society
 Bemus Point Library
 Bethel Baptist Christian Academy
 Bush Elementary School
 Cassadaga Valley Central School
 Chautauqua Brick Company
 Chautauqua County Historical Society
 Chautauqua Leadership Network
 Chautauqua Region Community Foundation
 Chautauqua Striders, Inc.
 Chautauqua Women's Club
 Chautauqua-Cattaraugus Library System
 City of Jamestown Veterans Commission
 Civil Air Patrol - Jamestown Squadron
 Cornell Cooperative Extension Chautauqua County
 Elks Lodge #263, Jamestown
 Erie 2 -Chautauqua-Cattaraugus BOCES
 Falconer Central School District
 Falconer Public Library
 Farman Free Library Association of Ellington, N.Y.
 Fenton History Center
 First Lutheran Church
 Fluvanna Free Library
 Frewsburg Central School
 Gail N. Chapman Elementary School
 Grove City College
 Hazeltine Public Library
 Hillcrest Baptist Church

Holy Family Catholic School
 Home Depot Credit Services
 James Prendergast Library Association
 Jamestown Audubon Society, Inc.
 Jamestown Center City Development Corporation
 Jamestown Community College
 Jamestown Community College Foundation, Inc.
 Jamestown Community Learning Council
 Jamestown High School
 Jamestown Public Schools
 Junior Achievement of WNY, Inc.
 Lakewood Memorial Library
 Lucile M. Wright Air Museum
 Marshal Martz Memorial Astronomical Association
 Myers Memorial Library
 Patterson Library
 Persell Middle School, Jamestown Public Schools
 Randolph Free Library
 Randolph Historical Society
 Research Foundation For & On Behalf Of SUNY
 Fredonia
 Roger Tory Peterson Institute
 Scandinavian Studies Program at Jamestown
 Community College
 Sinclairville Free Library
 Southwestern Football Boosters
 Southwestern Schools Education Foundation
 Teenage Education and Motherhood Program
 The Robert H. Jackson Center, Inc.
 Tri Region Science and Engineering Fair
 Trinity Relief Zone
 Valley Historical Society
 Warren Free Public Library
 Westfield Academy and Central School
 WNED FM
 WNED TV
 Women's Services of Chautauqua County
 YWCA of Jamestown
 Zion Covenant Preschool

Economic
 Development & Housing
 \$51,168.50

Brocton Housing Development Fund Co., Inc.
 Chautauqua County Visitors Bureau
 City of Jamestown Parks, Recreation and Conservation
 Dept.
 Downtown Jamestown Development Corp.
 Jamestown Renaissance Corporation

2005



J.C. Matteson Memorial Scholarship Fund and
 Charles S. Cooper, Jr. Memorial Scholarship Fund Established



J. Daniel Pauley Memorial Scholarship Fund

Established: 8/18/08

Criteria: To assist a Jamestown High School male and/or female senior(s) attending an accredited college or university who has participated and excelled in baseball and/or softball each of their high school years.

Sports do not build character. They reveal it.

— Heywood Hale Broun, American Sportswriter

GRANTS

Environment & Conservancy \$27,242.58

Chautauqua Bird, Tree & Garden Club Inc.
Chautauqua County Sheriff's Dept. Navigation Division
Chautauqua Lake Association
Chautauqua Watershed Conservancy
Falconer Village Park
Jamestown Audubon Society, Inc.
Roger Tory Peterson Institute

Lakewood Volunteer Fire Dept.
Lutheran Social Services
Marvin Community House
Randolph Fire Co. Inc.
Safe House of Chautauqua County
Susan G. Komen for the Cure
The Resource Center
Urban Forestry Fund
Valley of Jamestown A.A.S.R. Consistory
Village of Falconer Cemetery Fund
WCA Foundation
Westfield Cemetery

Chautauqua County Veterans Service
Chautauqua Opportunities for Development, Inc.
Community Helping Hands
Court Appointed Special Advocates of Chautauqua County, Inc.
Diabetes Education Department of WCA Hospital
Doctors Without Borders
Ellington Community Food Pantry
Family Service of the Chautauqua Region
Food Bank of WNY
Frewsburg Food Cupboard
Friends of HUGO

Helping Hands
Hospice Chautauqua County, Inc.
Jamestown Boys & Girls Club
Joint Neighborhood Project, Inc.
Living Waters Open Bible Church
Meals on Wheels of the Jamestown Area
Mental Health Association in Chautauqua County
New Directions Youth and Family Services
Oprah's Angel Network
Randolph Community Cupboard
Randolph Fire Co. Inc.
Research & Planning for Human Services, Inc.
Roswell Park Cancer Institute
Seneca Diabetes Foundation
St. Susan Center, Inc.

General \$150,744.14

American Scandinavian Heritage Foundation
Bratt Agricultural Center
Brocton Housing Development Fund Co., Inc.
Chautauqua County Humane Society, Inc. SPCA
Chautauqua Lake Association
Chautauqua Region Community Foundation
Chautauqua Squash Association
Downtown Jamestown Development Corp.
Falconer Rotary Park Project Committee
Hugo Lindgren Apartments
Jamestown Chapter NSDAR Inc.

Human Services \$204,754.80

American Cancer Society
American Heart Association of SWNY
American Red Cross, Chautauqua County Chapter
Amnesty International USA
Ashville Food Pantry
Catholic Charities
Centaur Stride, Inc.
Character Counts in Randolph - RACDC
Chautauqua Alcoholism & Substance Abuse Council
Chautauqua Blind Association
Chautauqua County Humane Society, Inc. SPCA

2006

CRCF Achieved Highest Standards of
Accountability and Transparency in Philanthropy



Stephen Pangborn & Willie Hayes Memorial Cancer Fund
 The Salvation Army
 TRC Foundation
 Union Gospel Mission, Inc.
 United Way of Southern Chautauqua County
 Veterans Assistance Fund
 Westfield Memorial Hospital
 YANAA, Inc.
 YMCA

Older Adults
\$41,477.42

Chautauqua Adult Day Care Centers, Inc.
 Chautauqua County Office for the Aging
 Christmas Friendship Fund
 Heritage Group
 Lutheran Social Services
 Meals on Wheels of the Jamestown Area
 RSVP, Chautauqua County
 Seniors and Lawmen Together (SALT)
 Vietnam Veterans of America, Chapter 978

Religion
\$84,871.05

Reachout Ministries, Inc.
 Bethlehem Lutheran Church

Blockville United Methodist Church
 Busti Federated Church
 Calvary Lutheran Church
 Celoron United Methodist Church
 Cherry Creek Leon United Methodist Church
 Christian & Missionary Alliance Church
 First Baptist Church of Falconer
 First Church of God
 First Congregational United Church of Christ
 First Lutheran Church
 First Presbyterian Church
 Focus on the Family
 Gloria Dei Lutheran Church
 Hillcrest Baptist Church
 Hillcrest Baptist Church Youth Ministry
 Holy Family Catholic School
 Holy Trinity Lutheran Church
 Immanuel Lutheran Church
 IMPACT Club
 Ivory Baptist Church
 Jamestown Church of Christ
 Lake Chautauqua Lutheran Center
 Lakeside Bible Chapel
 Lakewood Memorial Library
 Lakewood United Methodist Church
 Living Waters Open Bible Church
 Our Lady of Loreto Church
 Randolph United Presbyterian Church

Reachout Ministries, Inc.
 SS Peter & Paul R.C. Church
 St. John's Church
 St. Nicholas Greek Orthodox Church
 Sts. Peter & Paul Roman Catholic Church
 Tabor Evangelical Lutheran Church
 Thru the Bible Radio Network
 Union Gospel Mission, Inc.
 United Presbyterian Church of Randolph
 Victory Tabernacle Church
 Westfield Portland-Union Cemetery
 Wiltzie Community Church
 Zion Covenant Church
 Zion Lutheran Church

Scholarships
\$846,673.28

Total Granted
\$2,220,098

Stan Lundine Health Care Professional Workforce Fund
Established: 9/30/08

Criteria: To assist the Chautauqua County Health Network with costs related to improving the recruitment, training, and retention of health care professionals in Chautauqua County.

There is a serious shortage of physicians in rural and poor urban areas throughout New York. Over one-quarter of the State's population live in areas designated "underserved" by proper health care providers.

— Doctors Across New York website

2007



CRCF Granted \$10,000 to City of Jamestown for Downtown Tree Planting Program

Financial

S T A T E M E N T

Chautauqua Region Community Foundation, Inc.
STATEMENTS OF FINANCIAL POSITION
December 31, 2008 and 2007

	2008	2007
ASSETS		
■ Cash and cash equivalents	\$ 2,210,375	\$ 2,099,582
■ Accounts receivable	77	30
■ Prepaid expenses	19,208	18,571
■ Contributions receivable from lead trust	-	7,022
■ Deposits	1,035	285
■ Investments, at fair value	43,954,028	59,425,118
■ Other investments	128,916	128,823
■ Property and equipment, net of accumulated depreciation	434,760	448,803
TOTAL ASSETS	\$46,748,399	\$62,128,234
LIABILITIES AND NET ASSETS		
■ Accounts payable	\$ 20,231	\$ 2,333
■ Grants payable - current	925,490	826,503
■ Current portion of note payable	34,822	32,903
■ Liability for amounts held for others	-	7,022
■ Grants payable - future years	-	51,000
■ Note payable, net of current portion	175,391	210,237
■ Funds held for agencies	2,874,989	4,253,160
■ Gift annuities payable	233,784	236,935
TOTAL LIABILITIES	4,264,707	5,620,093
UNRESTRICTED NET ASSETS		
■ Endowment	41,607,007	55,490,702
■ Non-Endowed	342,252	381,339
■ Operations and Administration	417,207	320,494
■ Charitable Gift Annuities	117,226	315,606
NET ASSETS	42,483,692	56,508,141
TOTAL LIABILITIES AND NET ASSETS	\$46,748,399	\$62,128,234

2008

30th Anniversary

Chautauqua Region Community Foundation, Inc.
STATEMENTS OF ACTIVITIES
 For the years ended December 31, 2008 and 2007

	2008	2007
REVENUES, GAINS, (LOSSES), AND OTHER SUPPORT		
■ Contributions	\$ 6,444,347	\$ 2,317,622
■ Interest and dividends	1,268,289	1,363,734
■ Realized (losses) gains	(1,932,267)	4,070,418
■ Unrealized losses	(17,061,538)	(3,113,151)
■ Net revaluation of gift annuities	(34,790)	(55,351)
■ Miscellaneous	62,945	38,220
TOTAL REVENUES, GAINS, (LOSSES), AND OTHER SUPPORT	(11,253,014)	4,621,492
EXPENSES		
■ Distributions to beneficiaries	1,968,341	1,678,823
■ Administrative and fund-raising expenses	695,729	654,066
■ Investment management fees	107,399	153,909
TOTAL EXPENSES	2,771,469	2,486,798
CHANGE IN NET ASSETS	(14,024,483)	2,134,694
NET ASSETS, at beginning of year	56,508,141	54,373,434
TRANSFERS FROM AGENCY FUNDS	34	13
NET ASSETS, at end of year	\$42,483,692	\$56,508,141

The Foundation's auditing firm is Moore & Myott, LLP. The basis for this information is the audited financial statements which can be inspected at the Foundation office or online at www.crefonline.org. A copy of the Foundation's last annual report, filed with the New York Secretary of State, may be obtained on request from the New York Department of State, 162 Washington Avenue, Albany, New York 12231.



John Edward McLaughlin Fund, benefiting Randolph, N.Y., makes first awards

[Board of Directors]



LYMAN A. BUCK III
President



STEPHEN J. WRIGHT
Vice President



CRISTIE L. HERBST
Secretary



KRISTY B. ZABRODSKY
Treasurer



DANIEL A. BLACK



PAUL H. HEDBERG



ANNA M. JOCHUM



BRIDGET B. JOHNSON



MICHAEL D. METZGER



PAMELA STELMACH-NOLL



JONATHAN P. TABER

[Sponsors]



BUFFAMANTE WHIPPLE BUTTAFARO, P.C.
Certified Public Accountants • Business Advisors



VINEYARD
GROUP, LLC



Cultivating Value...Seedling to Harvest



Jamestown Savings Bank
The Way Banking Should Be.

ANILAM ACU-RITE
Acu-Rite Companies Inc.

[Members]

Ann A. Abdella
Rev. William J. Banks
Barry L. Benson
Michael Bird
Timothy P. Black
Jane E. Conroe
Maynard L. Cotter
Michael Danielson
Sheila M. Eaglesome
Timothy W. Edborg
William A. Evans
James C. Fincher

P. Richard Fleurant
Jane R. Fosberg
Tamu Graham-Reinhardt
Mary S. Hajdu
Jennifer Harkness
Carol S. Hay
Vincent W. Horrigan
Bruce G. Janowsky
Denise Jones
Deborah B. Kathman
Patricia J. Kinney
Ronald W. Kohl

Dana A. Lundberg
Michael G. McElrath
Mark T. Olson
Judy Parker
Angelica M. Peck
Patricia M. Phillips
Jeffrey B. Present
Dale C. Robbins
Mary B. Schiller
Thomas W. Schmidt
Shirley A. Sember Daly
Alexis T. Singleton

Catherine A. Smith
Peter M. Stark
Terrence P. Stronz
Jamie Swanson
Christine L. Tarbrake
Michael Taylor
Terry L. Turner
Charles "Chip" B. Ulrich III
Paul V. Webb, Jr.
Dennis C. Webster
Liz Wigren
Jacquelyn D. Witherspoon

[Volunteer Advisors]

Nancy Anderson
Margaret Anderson
Dawn Babbage
Millie Ball
Mark Bargar
Sue H. Bates
Donna Beal
Edith Bensink
Diane Benson
Sally and Gordon Black
Jane Campbell
Brian Ceci
Mary Rose Chasler
Patricia Cline
Deb Cliver
Bruce Colburn
David Corbin
Kelly Deck
Maureen DePietro
Lou Deppas
Ellen Ditonto
Tina Duliba

Barbara Johnson Engdahl
Dudley Ericson
Patricia Fales
Melvin Feather
Richard Fessenden
Connie Flowers
Nancy Gaden
Mary Jane Griffith
Judith Guild
Robert Hagstrom
John Hamels
Emily Harvey
Anne K. Hedin
Shellee Irwin
Marilyn and Kenneth Johnson
Gregory Jones
Barbara and Robert Josephson
Robin Kayner
Gwen and Dennis Kearney
Leslie King
Teresa Klein
Mike Laurin

Marc Lentsch
Louanne Lind
Marie Lindahl
Lois Lindell
Ron Lindstrom
Stacey Lindstrom
Karen Livsey
John Lloyd
LeAnn Love
Norman Lydell
Thomas J. Mann
Lindsay Marzec
Ellen Maternowski
Marianne McElrath
Waneta Melquist
Diane Meyer
Joseph Minarovich
Gary Nelson
Jeff Nelson
Roslin D. Newton
Lillian Ney
Rosalie Pembridge

Robert Plyler
Linda and Robert Pollino
Hazel Porter
Ann Powers
Christine Prinzi
Rebecca Robbins
Evelyn Ryberg
William Salter
David Sanctuary
Mary Lou Scully
Sue Seamans
Robert Sigler
Tillie Solomonson
Opal Sprague
Sylvia Stenander
Mary and Richard Stineman
Patricia Sundell
Thomas Sweet
John Watkins
Mark Wilson
Robert D. Young

[Staff]



Left to right standing: Jacob S. Schrantz, Fiscal Officer; Randall J. Sweeney, Executive Director; Christine A. Ditz, Program Associate; Rose S. Prinzi, Communications Coordinator

Left to right seated: Janet K. Buttafarro, Office Manager; Lisa W. Lynde, Program Officer; June C. Diethrick, Executive Administrator

[Volunteers]



Barbara Josephson



John Bauer



Lois Christy

[Legacy Society]

The Chautauqua Region Community Foundation Legacy Society honors and recognizes the philanthropic leadership and vision of individuals who have chosen to leave a gift to the Foundation through an estate planning vehicle. Enrollment in this honorary society is simply a matter of advising the Foundation of the creation of a bequest.



Seated: (L-R) Chris Bartkowiak, Lois Strickler, Ken Strickler, Gladys Peterson, Joyce Axelson, Doris Swanson
Standing: Nora Schrantz, Jacob Schrantz, David Bartkowiak, Joanne Nelson, Verna Feather, Priscilla Robbins, Jeanette Carlson, Gordon Carlson, David "Skip" Axelson, Roland Swanson, Randy Sweeney

Members

Samuel C. Alessi	Mary Ann Green Olson
Anonymous	Robert A. Hagstrom
Gretta Archer	Frances P. Marra
David "Skip" and Joyce Axelson	Joanne E. Nelson
David M. and Christine Bartkowiak	Gladys E. Peterson
Lyman A. Buck III and Janette L. Buck	Gregory L. and Cynthia H. Peterson
Gordon F. and Jeanette Carlson	Priscilla H. Robbins
Edwin L. Danielson	Jacob S. and Nora C. Schrantz
Russell E. and June C. Diethrick	Kenneth W. and Lois Strickler
Jake Ensign	Roland A. and Doris M. Swanson
Allen R. and Margaret H. Findlay	Randall J. Sweeney
Janet M. Vanstrom	

...inspiring and encouraging timeless giving to the Chautauqua Region.

The creation of a
thousand forests
is in one acorn.

— Ralph Waldo Emerson



418 Spring Street, Jamestown, New York 14701
Phone: 716.661.3390 • Fax: 716.488.0387
www.crcfonline.org